

FREQUENTLY USED TELEPHONE NUMBERS

McNICHOLS CAMPUS—UN. 2-6000

Accounting, University ext. 273
 Accounting Department ext. 286
 Advertising Department ext. 268
 Aeronautical Engineering Department..... ext. 206
 Air Force ROTC..... ext. 275
 Army ROTC ext. 236
 Architectural Engineering Department..... ext. 249
 Arts and Sciences College..... ext. 287-8
 Athletic Department ext. 254-5-6
 Auditing, University ext. 273

Band ext. 205
 Biology Department ext. 239
 Bookstore ext. 210
 Buildings and Grounds..... ext. 306
 Bursar (McNichols Road Campus)..... ext. 292
 (Jefferson Ave. Campus) WO. 1-1750, ext. 21
 Business Services, Institute for ext. 324

Carpenter Shop ext. 250
 Chemical Engineering Department..... ext. 212
 Chemistry Department ext. 307
 Civil Engineering Department..... ext. 248
 Commerce and Finance College..... ext. 221-2
 Communication Arts Department..... ext. 303
 Coordination and Placement Dept..... ext. 264-5-6

Dean of Men..... ext. 227-8
 Dean of Women..... ext. 235
 Dentistry School WO. 1-1750, ext. 15
 Development Office, University..... ext. 315

Economics Department ext. 237
 Education Department ext. 234
 Electrical Engineering Department..... ext. 226
 Engineering College ext. 217
 Engineering Mechanics Department ext. 240
 English Department ext. 203
 Evening Division (C & F)..... WO. 1-1750, ext. 24
 Evening Division (McNichols Rd.) ext. 276-7

Father Minister ext. 232
 Fine Arts Department..... ext. 251

General Studies College..... ext. 322
 Gesu Parish Rectory..... UN. 2-4400
 Graduate School ext. 271

History Department ext. 215
 Holden Hall UN. 4-9729
 Industrial Mgt. & Relations Dept..... ext. 279

JEFFERSON CAMPUS—WO 1-1750

Jefferson Avenue Campus..... WO 1-1750
 Journalism Department ext. 303

Lansing-Reilly Hall (Faculty Bldg.)..... Dial 0
 Law School WO. 1-1750
 Library (Main) ext. 295

Machine Shop ext. 319
 Maintenance ext. 306
 Mathematics Department ext. 214
 Mechanical Engineering Department..... ext. 225
 Modern Language Department..... ext. 251

Personnel Department ext. 264-5
 Philosophy Department ext. 285
 Photographic Services (Dark Room) Dial 0
 Physical Education Department..... ext. 258
 Physics Department ext. 252
 Placement Department ext. 264-5
 Political Science Department..... ext. 208
 Power House ext. 293
 President's Office ext. 242-3
 Printing Shop ext. 204
 Psychological Department ext. 244
 Psychological Services Center..... ext. 309
 Public Information Office..... ext. 304
 Purchasing Department ext. 284

Radio Studio ext. 323
 Research Instit. of Science and Engr..... ext. 269
 Reno Hall DI. 1-9400

Secretarial Science Department..... ext. 279
 Sociology Department ext. 280
 Speech Department ext. 303
 Sports Publicity Department..... ext. 305
 Spring Carnival Office..... ext. 267
 St. Francis Club..... UN. 4-9659
 Student Council ext. 230
 Student Counseling Bureau..... ext. 246
 Student Union ext. 230

Television Department ext. 303
 Television Studio ext. 323
 Theatre ext. 207
 Theology Department ext. 311
 Tower Office (Yearbook)..... ext. 314
 Treasurer's Office ext. 241

Varsity News Office..... ext. 301
 Veterans Bureau ext. 246
 Vice-President's Office..... ext. 278

Almanac Supplement

1955-56 Edition



VOLUME **The Varsity News** NUMBER
 THREE University of Detroit Student Newspaper ONE

THE UNIVERSITY OF DETROIT UPTOWN CAMPUS

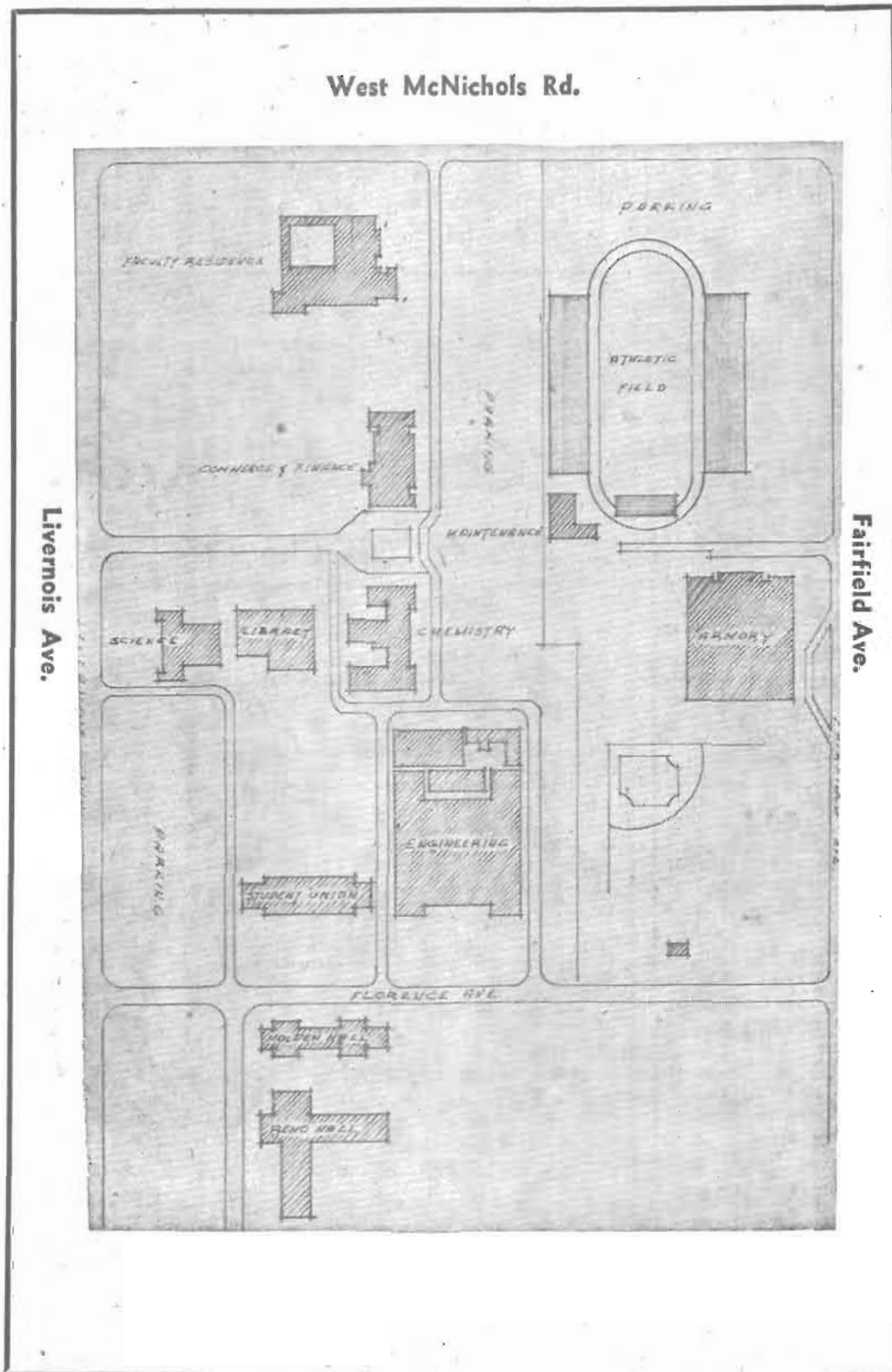

ALPHA SIGMA NU—national Jesuit honor fraternity; Alpha Sigma Nu Key is awarded to the student who attains the highest average during the four college years; moderator Fr. Burke O'Neill.

ALUMNAE ASSOCIATION—OFFICERS: Pres. Mrs. Leo Ivory, WE 5-9950; 1st V.P. Mrs. John Raffrey, UN 1-8159; Rec. Sec'y Josephine Galis, WA 1-8247; Treas. Dorothy Starr, TO 2-7852.

Alumni—Wm. G. Eagan, exec. sec'y of Alumni Assoc.; Lansing-Reilly Hall, parlor, ext. 223, 229. The department maintains alumni records and publishes the monthly Alumni Bulletin, circulation of 22,500. Mrs. John R. Warner, secretary; Gertrude Hill, dir. dept. University alumni organizations include: Alumni Association, Alumnae Assoc., Dental Alumni, Law Alumni, D-Club and the Metropolitan Alumni Club of Detroit. For details see listings under those titles.

ALUMNI ASSOCIATION—OFFICERS: Univ. Rep. Fr. William H. Berdan, ext. 282; Pres. Thomas P. Moore, bus.: TE 2-3400, ext. 7; 1st V. J. Frank R. Gerbig, jr., bus.: TO 8-8529; 2nd V. P. Mrs. Leo Ivory, WE 5-9950; Sec'y William Eagan, ext. 223.

Alumni News—published by the University of Detroit Alumni office, 4001 W. McNichols Road, ext. 223.

American Bankers' Association Foundation for Education in Economics awards annually a scholarship loan of \$250 to a qualified student of senior grade or above.

AMERICAN INSTITUTE OF ARCHITECTS—Student Chapter. OFFICERS: Pres. Conrad L. Krause, DI 1-9400, Rm. 214; V. P. John Keils; Sec'y John De Mattia; Treas. Ruben Ramirez, DI 1-9400, Rm. 33; Moderator J. E. Varga.

American Institute of Chemical Engineers freshman scholarship award. A member pin and certificate of merit are presented each year by the American Institute of Chemical Engineers to the junior chemical engineering member of the Student Branch who attained the highest scholastic record for his class during his combined freshman and sophomore years.

American Institute of Chemical Engineers problem contest award. Each chemical engineering senior student is eligible to compete in a nationwide problem contest held by the American Institute of Chemical Engineers. Several prizes are awarded, the first of which is the sum of one hundred dollars.

AMERICAN INSTITUTE OF ELECTRICAL ENGINEERS—AND THE INSTITUTE OF RADIO ENGINEERS—Joint Student Branch. OFFICERS: Chm. Francis X. Beedenbender, DI 1-9400; V. Chm. Joseph L. Le May, EL 6-4961; AIEE Sec'y David Crimmins, UN 3-2674; IRE Sec'y Marlon J. Dusek, LU 2-7517; Corr. Sec'y Anthony F. Ratajczak, DI 1-9400; Treas. Francis T. McCormick, DI 1-9400; Moderator Robert W. Ahlquist.

American Legion Award for Aeronautical Students. This is a medal to be presented to the aeronautical engineering senior student who attains the highest rating, based on scholastic standing and citizenship. The award is offered by Aviation Post No. 257 of the American Legion.

American Literature—see Fr. Dwyer, and C. C. Hollis.

American Literature, 19th Century—see J. T. Callow.

American Literature, fiction by obscure and minor authors—see Fr. H. Whitmer.

AMERICAN SOCIETY OF CIVIL ENGINEERS—a professional organization established to promote interest among student engineers in the Civil Engineering field. AWARD: Incentive award of \$100 given at the 5100+ Rule Dinner to the civil engineering student with the highest quality point ratio increase during the past year. Recipient: 1955—David Lingeman. OFFICERS: Pres. David Kellett, TU 2-2567; V. P. Richard Judge, UN 4-9640; Sec'y Chester Kordel, TW 3-8928; Corr. Sec'y Larry Ensor, CL 4-3675; Treas. Edward McGoff, TU 2-2510; Moderator Dr. Elihu Geer.

AMERICAN SOCIETY OF HEATING AND AIR-CONDITIONING ENGINEERS—University of Detroit Chapter. Founded at U. of D. in 1949, the objectives of the organization were to supplement the mechanical engineering student's classroom work and his understanding of the problems of air-conditioning and related industries, to form a medium of exchange of ideas and interests in the field, and to provide an insight into the activities of a national professional engineering society. OFFICERS: Pres. Leonard J. Hayes, Jr., UN 1-2476; V.P. Victor Wiktorowski, UN 4-5038; Sec'y, Treas. Edward F. Hoelscher, WE 4-3332; Moderator Joachim E. Lay.

Anatomy—see Fr. Forsthoefel.
Anniversary Fund—see Development Dept.

Applegate, Stephen G., Prof., Prosthetics, Dental School; WO 1-7750, ext. 3; memberships: American Dental Assoc., Mich. State Dental Assoc., Detroit District Dental Society, Detroit Dental Clinic Club (past president), Eastern Dental Club, Federation Internationale Dentaire, Fellow American College of Dentists, Omicron Kappa Epsilon, Delta Sigma Delta (past grand master—present supreme scribe) American Denture Society, Academy of Denture Prosthetics, Mason, Shrine-Knights Templar—Chapter R. A. M.; 4060 Buckingham Bld., TU 2-4062.

Appleyard, William N., D. S.—instr. operative dentistry, Dental School, WO 1-1750; specialties, model railroad building; memberships, Detroit District Dental Society, American Dental Assoc., Delta Sigma Delta; 18264 Warwick.

Archery—see B. G. Rink.

ARCHITECTURAL ENGINEERING, Dept.—Prof. L. Robert Blakeslee, chairman, E 303, ext. 249; Lila A. Wolf, sec. faculty; Asst. Profs. Howard L. Preston and Joseph E. Varga, E 301 A; Instr. part-time Paul E. Moffett, Marion Joseph Bezou, James W. Conn, George P. Head (full time-E301A); Aymar Naggar.

Architectural Engineering model shop—John W. Cassidy, manager; Tower Court East; constructs models for architectural engineering, or other departments submitting requisitions through the architectural engineering dept; supervises the work of students constructing models.

Arlinghaus, Francis A., director of the U. of D. McNichols Road Evening Division. Memberships—American Catholic Historical Assoc.; American Historical Assoc.; specialties—modern European history, emphasizing 19th and 20th centuries, War College; Commerce 110, ext. 276, 277; 5811 Oakman Blvd., TE 4-1137.

Army (U. S.) Post Exchange System—see F. D. Stells.

Armstrong, 1st Lt. Charles E.—1st Lt. Inf., ass't, PMS&T Army ROTC; MB, ext. 236; Basic Course Coordinator, Moderator of Soc. of Amer. Military Engrs.; Detachment S3; 23081 Kipling. Army Public Information Office—Cadet M/Sgt. Leonard Schuby; PR 6-0821.

ARMY ROTC-MB 274, ext. 236, Detachment No. 11, Mich., ROTC Instructor Group (196th ASU) Staff: Lt. Col. William R. Ledbetter, PMS & T, ext. 236; Captains—George E. Bland, William W. Cooper, ext. 236, William W. Ford, Quentin C. Soprano, ext. 302; M/Sgts.—Edward M. Lahnart, Allan J. McAuley, Vernon A. Mouton, Robert C. Wittrup; SFC—Richard F. Cowling, James M. Stewart, Rudolph F. Ziemer; Civilians—Jacqueline M. Witkowski, typist, Leonard Hickman, Asst. MPC.

ARNOLD AIR SOCIETY—honorary society of advanced Air Force Cadets. Pres. Richard Tully Myers, DI 1-9400, Rm. 1; Moderator Major H. L. Henry, USAF.

Art—see Fine Arts.

Art—see A. G. Weimer.

ART AND SCIENCES COLLEGE, Fr. J. Barry Dwyer, dean; CF 121, ext. 287, 288; Fr. Paul V. Siegfried, ass't. dean, CF 121, ext. 289; Mary Warnick Poher, ty. admin. ass't.; Mary B. Dunson, clerk-typist.

Arts College Executive Committee—J. Barry Dwyer, chairman; J. P. Caine; P. L. Cavansugh; J. E. Coogan; L. P. Coonen; A. Gnau; D. L. Harmon; D. Y. Janisse; A. E. Loveley; L. E. Mehlebach; W. A. Murphy; C. L. Nemzek; B. O'Neill; H. P. O'Neill; T. Payas; C. L. Sanders; H. C. Schneidewind; C. E. Schrader; G. J. Shiple; F. V. Siegfried; J. J. Toner; C. A. Weisgerber; A. G. Weimer.

1955-56 Almanac

This directory and almanac is published during each scholastic year as a special supplement to The Varsity News. Omissions or errors in existing text should be brought to the attention of the Public Information Department (ext. 304) which edits the publication. Suggestions for additional types of information which might be included are requested.

On the U. of D. campus the directory serves as a combination telephone book, and reference book for frequently needed information.

The directory is also circulated off campus among newspapers, radio stations, information centers, etc., as a general reference book.

W. T. RABE Editor
BUZZ MILLER Managing Editor

Astronomy—see G. M. Chute.
Astro-Physics—see G. A. Blass.
Athletic Board of Control—L. Brazil, chairman; F. R. Gerbig, Sr., P. P. Harbrecht, W. K. Joyce, T. F. Maher, E. J. O'Connor, S. J. Wideman, M. F. Peters, J. Flanagan, J. A. Payette, E. H. Clark, R. A. Schroeter.
ATHLETIC DEPARTMENT—ext. 254-255-256
Athletic Dir.: R. E. Null, ext. 255
Baseball Ch.: Lloyd Brazil, ext. 255
Basketball Ch.: Bob Callhan, ext. 254
End Ch.: Bob Dove, ext. 254
Equip. Mgr.: Dominic Volpe, ext. 310
Fencing Ch.: R. Perry, TY 5-3613
Frosh F'6 Ch.: John Ray, ext. 256
Head F'4 Ch.: W. Frohmart, ext. 254
Line Ch.: Ken Stillely, ext. 254
MB Mgm't: Lloyd Brazil, ext. 255
Spts. Pub.: Fred DeLano, ext. 305
Stadium Supl.: G. Iannotti, ext. 256
Tr'n. Mgr.: Frank Metzger, ext. 257
Trainer: Dr. R. Forsyth, ext. 310
Athletic Publicity—see Sports Publicity.
Atomic Physics—see G. A. Blass.
Audio Frequency—see T. J. Janisz.
AUDITING DEPARTMENT—Lloyd J. Logadon, accountant; Science 111, ext. 273; staff: Florence Gnacke, payroll clerk; Opalma Montagne, bookkeeper; Margaret Wilson, clerk; Carol Murphy, bookkeeper.
August, Edward F., asst., supt., maintenance dept., Service Bldg., ext. 808, 8042 Homer, VI 2-6871.
August, Henry A., carpenter shop manager, eng. bldg., ext. 250; 935 W. Hazelhurst, Ferndale, LI 2-2154.
Austria—see W. Warner.
Automotive Economics—see A. H. Besune.
 — B —
Bacourt, Aymar, 1350 E. Grand Boulevard 11.
Bacteriology—see E. D. Barrett
Bakra, Robert J., M.D.—lecturer in Psychology, CG 202 A; Director of Department of Neuro-psychiatry, Mt. Carmel Mercy Hospital; staff psychiatrist, St. Joseph's Retreat, Dearborn; 24621 Gardner, LI 4-4859.
Baker, William M., Assoc. Prof., Physics, S 118, ext. 252; specialties—french horn, photography; memberships—Eta Kappa Nu, Sigma Xi, American Assoc. of Physics Teachers; 16774 Woodingham Dr., UN 3-3082.
Balloon, propaganda—See W. T. Rabe.
BANDS, University of Detroit—R. J. Taptich, director, MB Band Rooms, ext. 205; Bus. Mgr. Nelson E. Phillips, 31844 Sheridan Dr., Birmingham, MI 6-4233; Beverly Mackey, 6836 Calhoun, Dearborn, LU 1-2978; sec'y., Collegian's Mgr. Steve Turansky, 13188 Gallagher, TW 2-3175.
Marching Band—84 piece unit performing at all home football games, some basketball games, other campus and civic events.
Concert Band—77 piece unit, heard in annual spring concert. This year, May 13th, features guest conductors, soloist, chorus, etc.
The Collegians, dance band, 15 piece and vocalist, plays at on-and-off campus functions. Will travel.
Concert Orchestra—now being organized.
B-Band—Training Unit for marching and other bands.
Bar Association, law students—see W. K. Joyce.
Barath, Desire, prof. economics; CF 208, ext. 211; memberships—Catholic Economic Association, American Economic Association, Michigan Academy of Arts, Sciences, and Letters; 639 Josephine Avenue, Windsor, Ont.; CL 3-1497.
Barrow, Alacogue D. (Mrs. L. J.)—Sec'y to D. J. Reed; Library 108, ext. 295; 20203 Hartwell, UN 4-2749.
Bates, F. Leslie, assoc. prof. chemistry; specialties—Physical Chemistry, starch, radio-isotopes in chemistry; memberships—American Chemical Society Detroit Science Club; Sigma Xi, Tau Beta Pi, Phi Lambda Upsilon, Phi Kappa C 101A; ext. 298; 20000 Vaughan, KE 3-3933.
Battery, storage, mig—See Dr. Duncombe.

Bauer, Herbert J.—Instr. in psychology, ext. 244, CF 202A; specialties: experimental psychology, psycho-physical systems research; memberships: Amer. Cath. Psychol. Assn., American Psychol. Assn., Midwestern Psychol. Assn.; 16253 Petoskey, DJ 1-9059.
Baume, Alfred H., instr. economics eye, div.; memberships—American Economic Association, American Statistical Association; 16152 Kinloch, 19; KE 1-6497.
Bayne, David C., S. J.—dean, law school, Dowling Hall, WO 1-1750; memberships—Detroit Bar Association committee on legal aid; Judicial Council of the State of Michigan, Washington, D. C. Bar; Magi, Delta Theta Phi, Alpha Sigma Nu and Delta Kappa Phi.
Beach, Muriel—teacher, placement, E 118, Ext. 264, 265, 266; 17351 Warrington; UN 1-0070.
Beattie, Stanley E., Instr. Law; 651 E. Jefferson; specialties—Agency and Partnerships, memberships—American Bar Ass'n, State Bar of Mich., Det. Bar Ass'n, State Board of Law Examiners, State Bar Committee on Legal Education & Admission to the Bar, U of D Alumni Ass'n, Harvard Law School Alumni Ass'n and Det. Bar Ass'n Probate Court Committee; 729 Pemberton Rd., Grosse Pointe Park 30; VA 2-2911.
Beaudet, Charles E.—lecturer, Modern Languages A & S, S 21; specialties: French, Canada (Quebec), Special Methods in Teach. of Lang., Social Sciences, U of Chi. Great Books Program, Industrial Sculpturing; memberships: Am. Assoc. Teachers of French, Nat'l Geographic Soc., Pi Delta Phi, 834 W. Maplehurst, Ferndale, LI 3-9539.
Beck, Richard J.—circulation librarian, Main Library; Library, ext. 209; memberships: Amer. Library Assoc.; 15780 Muirland.
Beck, Richard—instr., philosophy dept., CF 3, ext. 285; 16181 Stoepel, UN 4-9258.
Beethoven—See W. P. Godfrey
Beirne, Patrick D., 4001 Florence 21.
Belgium (Background)—See J. F. Dery
Belgium—See J. A. Luyckx
Belleperche, Fr. R., S.J., prof. philosophy; memberships—American Catholic Philosophical, Jesuit Philosophical Association; CF 3B; ext. 285.
Berdan, William, S.J., asst. prefect, Holden Hall, ext. 292.
Bennett, Helen P.—desk asst.; Library; Library 210, 211, ext. 294; 7484 American, TE 4-3371.
Bergner, Rudolph W., Assoc. prof. accounting; memberships—American Institute of Accountants, Michigan Association of CPA's, American Accounting Association, National Association Cost Accountants; Beta Gamma Sigma, Beta Alpha Psi, Personnel Committee, Mich. Assoc. of C.P.A.'s, CF 6; ext. 286; 14340 Faust, BR 3-4263.
Berkowski, Joseph A., registrar; S 106; ext. 201 & 252; membership—Assn. of Mich. Catholic Colleges, American Association of Collegiate Registrars & Admissions Officers; Michigan Registrars Assoc.; 7104 Edward St., Detroit 10; VI 3-7856.
Bernstein & Bernstein, certified public accountants, each semester will award the amount of \$100 to the accounting student in the College of Commerce and Finance (Day) who in his junior year has maintained the highest overall quality-point average. In addition to the monetary award, an engraved plaque is also presented to the recipient.
OFFICERS: Pres. Peter Kopkowski, TW 1-7744; V.P. Robert Decraene, ED 1-1234; Sec'y Chester Lawrence, LU 2-2384; Treas. Joseph Zalkowski, TE 3-3863; Moderator John W. McAuliffe.
Beta Alpha Psi (formerly Accounting Association)—Alpha Psi Chapter, student professional honorary accounting fraternity. Award: Accountants' Handbook to the student majoring in accounting who in his junior and senior years attains the highest average.

Beta Gamma Sigma national commerce honor fraternity & sorority; Dean Fitzgerald, moderator; CF 111; ext. 221.
Bezou, Marion Joseph—part time instr., Arch. Engr. Dept. E 303; memberships: Ecclesiastical Art Guild of Detroit, Detroit Art Teachers Assoc.; 20701 Orangelawn Drive, VE 5-7384.
Biggs, Robert M., Assoc. prof. economics; CF 5; ext. 312; memberships: American Economics Assoc., American Finance Association; 16659 Stoepel, 21; UN 4-0202.
Bihl, Elsie, acquisitions clerk, library; specialties—German language, literature, music; Library, ext. 303; 16125 Muirland, 21; UN 2-8916.
Bibliolary—see G. L. Chipman
Biochemistry—see A. A. Moran, T. G. Vittl.
BIOLOGY, L. P. Coonen, chairman; ext. 239; Science 204; faculty: Associate Profs. Leo E. Buss, Chas. E. Wideman, S. J., Instrs. Paul Forsthoefel, S. J., D. Joseph LaCroix, J. Forbes McClellan.
Biology Club, Dr. Coonen, moderator; ext. 239.
Blakeslee, L. Robert, chairman, arch. engr. dept.; E 303, ext. 349; memberships—American Institute of Architects, Detroit Chapter, A. I. A., Michigan Society of Architects, Engineering Society of Detroit, Michigan Engineering Society; 18218 Stoepel Ave. 21; UN 3-3888.
Blackfriars Guild, N. Y.—See J. W. McAuliffe
Blake, Monica, sect., office of asst. dean, engr.; Engineering 225; ext. 218; 12335 Stoepel 4; WE 5-3246.
Bland, Capt. George E., Asst. PMS&T, MB, ext. 302; commandant of cadets; moderator of U. of D. Rifles Drill Team; 16141 Quincey, UN 3-5359.
Blaske, Leroy—lecturer in Psychology, CF 105 C; membership: Counselor, Catholic Family Center; 8142 Marcus, WA 4-3466.
Blass, Gerhard A., assoc. prof., physics science 110 D; specialties—theoretical physics, atomic physics, nuclear physics, astro-quantum physics, Germany; memberships—American Physics Society, Association of American University Professors, Sigma Xi; 15706 Virgil, 23; KE 3-7317.
BLUE KEY—Advisor Fr. Mark A. Finan.

NEW LISTINGS

Wright, Melvin L.—instr. secretarial science, industrial management dept., CF 115, ext. 308; memberships—National Business Education Assoc., Phi Delta Kappa, Mich. Bus. Education Assoc.; 14533 Minock, KE 4-8172.
 — Y —
Yamauchi, Yoskikazu W.—instr. mech. engr., E 220, ext. 225; memberships—American Society of Mech. Engineers, Engineering Society of Detroit, American Society for Engineering Education; 16627 Prairie Ave., UN 1-7638.
Yott, Joseph H.—asst. to Dean of Men, Student Union 101, ext. 227; car pools, housing, 3447 Courville, TU 2-1093.
Copy 48
Youngdale, Gilbert A.—teaching fellow, chemistry, C 116, ext. 307; 15401 Dolphin, KE 2-5884.
Youngdale, Gilbert A.—15401 Dolphin 23.
Youth Activities—see O. A. Montagne.
 — Z —
Ziemer, Rudolph F., asst. instr. of Military Science and Tactics, ext. 236, MB 277; 425 W. Hollywood.
Zioncheck, Francis I.—Instr. Modern Language; S 21B, ext. 251; specialties: German and Modern Languages esp. Polish and Slavic Languages; memberships—Modern Language Association; 15378 Kentucky 38, UN 1-1259.
Zoology—see C. B. Obrecht.
Zurawski, Mary—maintenance; 5133 Casmere.
Zurich, University of—see C. J. Hull.

Night Telephone Lines

(For emergency use only)

Jesuit Community	UN 2-6000
Powerhouse	UN 2-6001
Band	UN 2-6002
Varsity News	UN 2-6003
Tuesdays and Thursdays	TE 2-6200
Holden Hall	UN 2-6004
Public Information Dept.	UN 2-6005
Spring Carnival	UN 2-6006

WHAT'S NEW?

Listen to WJBK
 Sundays at 11:05 P. M.
 and Find Out!

... almost everyone on the U. of D. campus reads ...

The Varsity News

A Twice-Weekly Publication ...

For, By and About

— U. of D. — Students

Get Your Kicks

On Channel



With U of D TV Programs

Usher, Thomas H.—Assist. prof. speech dept. Engr. Bldg. Wing, ex 304; specialties—theatre, speech, interpretative reading; memberships—Mich. Academy of Arts, Letters, and Science, Speech Assoc. of America, American Academy of Political and Social Sciences, American Economic Association, Pi Kappa Delta, Beta Gamma Sigma; 20024 Hartwell, DI 1-3591.
 Utecht, Aloise J.—instr., psych. Arts college, CF 214; memberships—Detroit Psych. Club, American Psych. Assoc. 2344 Grayling, TR 1-2670.
 Utykanak, John—Athletic photographer, MB ext 305, darkroom ext 254 (3 rings by operator); 12041 Woodward, Highland Park, YO, TO 8-0720.

—V—

Valade, Lawrence H. J.—lecturer Mathematics; E 22, ext 214; specialties: Meteorology, Education (Adm. and Supervision), and Adult Education; memberships—MEA, NEA, Phi Delta Kappa; 622 N. Rembrandt, Royal Oak, LI 3-3118.
 brandt, Royal Oak, LI 3-3118.
 Van den Bossche, Walter E.—Instr. Industrial Relations, Eve C & F; specialties: Labor Relations, Collective Bargaining, Industrial Education; Labor Relations Negotiator, Chrysler Corp.; 559 Ashland Ave. 15, VA 2-1478.
 Varga, Joseph E., assist. prof. architectural eng., E 301, ext. 249; specialties—structural engr., firearms; memberships—ASCE, ESD, MSPE, ACL, ASEE, Chi Epsilon, Tau Beta Pi MSA, AIA, 31079 E. Rutland, Birmingham, MI 4-1836.
 VARSITY NEWS—student twice-weekly newspaper; Tower bldg., west wing, ext. 301; Monday and Thursday after 5 p.m.; TO 8-1423. STAFF: Editor Tom La Rochelle, VE 7-7802; Managing Editors Bill Martin, VE 5-6835, and Rosemary Lahey, UN 4-8598; Editorial Director Tom Carruthers, LI 1-3314; News Editor Doreen Hurley, UN 3-2421, and Dick Horvath, UN 4-3190; Sports Editor John Buckley, WE 5-1677.
 Verbiest, John E., instr. CF eve. Div.; 451 McKinley, Gr. Pl., TU 5-4954.
 Veteran Enrollment—See Enrollment, Veterans
 Veterans' Advisory Council—P. P. Harbrecht, Chairman; F. A. Arlinghaus, L. S. Johnston, E. A. Roberts, H. F. Smith, H. J. Wirtenberger.
 VETERANS BUREAU—Paul P. Harbrecht, Director, S 100, ext. 248, 247. Staff: Mary Feehan, Nora Smith.
 Veterans' Regulations—see P. P. Harbrecht and the Student Counsel Bureau.
 Vice President's office—S 105, ext. 278; Fr. Hugh Smith, S.J., Vienna, Austria—see W. Wagner.
 Vitt, Trieste G.—instr. pharmacology, dental school, Dinan Hall 300, WO 1-1750, ext 38; specialties—biochemistry, physiology; 2106 E. Robinwood, TW 3-6983.

NEW LISTINGS

Vocational Education—see A. E. Misko.
 Vollmer, John E.—instr., Math., E 314; memberships: Amer. Math. Soc., Math. Assoc. of Amer.; 3022 Woodlax Dr., Royal Oak, LI 3-3213.
 —W—
 Wage and Hour Stabilization—see S. J. Hirschfeld.
 Wagner, Walter—assoc. prof., C 215, ext. 318; memberships—assoc. ed. Encyclopedia of Chemical Reactions, assoc. of Analytical Chemists; specialties: abstractor, chemical abstracts; 15891 Dexter, UN 4-3170.
 Walenga, Mary—maintenance, engr. bldg.; 17209 Lumpkin, TW 1-2412.
 Wallace, Robert J.—teaching fellow, Chemistry; C 216 A, ext. 212; 18923 Russell, TW 2-8192.
 Walter, Linn A.—instr. accounting dept., downtown eve. div.; memberships—Mich. Assoc. of CPAs, American Institute of Accountants; 16518 Lawton, UN 1-5657.
 Walters, Ist Lt. George H.—ass't PAS, AFROTC; MB 245, ext. 272; 3440 Santa Maria, UN 2-2540.
 War College—see F. A. Arlinghaus.
 War Crimes Trials—see V. A. Mouten.
 Ward, Howard A.—part time instr., Finance dept., CF 206 A, ext. 211, memberships—American Economics Association; 4295 Buckingham, Berkeley, LI 6-2698.
 Warminski, Filomena, maintenance; 3833 Bristow.
 Warner, Betty L.—sec'y Alumni Office, McNichols Hall R-E, ext 229; Memberships—Gamma Phi Beta, Upsilon Alumnae Assoc., Rho Gamma Zeta Alumnae; specialties: French records; 16505 Prairie 21, UN 3-1576.
 Warner, Marguerite C.—manager, Bookstore, ext 210; 17578 Ohio, UN 1-4567.
 Warner, Raymond A.—instr. engr. mechanics, eve. div.; memberships—ASCE, AAWA, Engr. Soc. of Detroit, Phi Kappa Phi; 8930 Arden, Livonia, LI 2118.
 Wasco, Nancy Ann—teaching fellow, chemistry, C 115E, ext. 212; 16744 Winthrop, VE 6-8506.
 Waste Disposal (Chem. Engr.)—see R. H. McCormack.
 Watchmaking—see Hinks, S.J., Robert N.
 Weber, Mary Frances—sec'y, Graduate School, CF 106, ext 271; 18654 Wildemere, UN 4-6250.
 Weimer, Dr. Aloysius G.—assoc. prof. and chairman, fine arts dept., S 21 B, ext. 251; specialties—painting, portraits, landscapes and murals; 51720 Washington, New Baltimore.
 Weisgerber, S.J., Charles A.—chairman, Dept. of Psychology, Assoc. Professor, CF 202A, ext 244; Memberships—American Catholic Psych. Assoc., American Psych. Assoc., Mich. Psych. Assoc.; Committee on Ethical Standards of the American Psych. Assoc.; specialties: clinical psychology, psychology of learning, research in areas of personality traits and testing, feelings and emotions.
 Weshalek, Stephen A.—instr., Operative Clinic, Diagnosis, Public Health; Dental School, Dinan Hall, WO 1-1750; memberships: Psi Omega, Mich. State Dental Assoc., Amer. Dental Assoc.; 3433 Yemas, TR 1-2646.
 Wey, James J., Inatr. Eng., CF 106 I; memberships—Modern Lang. Assoc., 16247 Wildemere, UN 2-3038.
 White, Helen K.—admin. ass't to Dean Fitzgerald, CF11, ext. 281. Memberships—Kappa Delta Sorority, Kappa Tau Alpha, Detroit Association of U. of Michigan Women; 7021 Curtis, UN 1-3579.
 White, Donna M.—sec'y, Development Office; Lansing—Rilly Hall, ext. 315; 16650 Stratmoor, VE 6-8155.
 Whitmer, Floyd H.—instr. English, eve. div.; specialties—fiction by minor obscure British and American authors; memberships—Nat. Education Assoc., National Council of Teachers of English, Detroit English Club, Sigma Nu; 18340 Riverside, Birmingham, MI 4-1490.
 Wickersham, Edward D.—Assit. Prof. Industrial Management & Relations

Dept., CF 119, ext. 279; memberships—Industrial Relations Research Assoc., American Economic Assoc., Beta Gamma Sigma, Phi Kappa Phi; specialties: labor market economics, collective bargaining issues, industrial relations law. 9330 Dexter Blvd., TX 7-9895.
 Wideman, S.J., Charles J., regent dental school and member biology dept., S 211, ext 239; dent. school, 630 E. Jefferson, WO 1-1750; specialty—research in biology; memberships—AED, Detroit District Dental Society, American Assoc. for the Advancement of Sciences, Mich. State Academy of Sciences, III. State Academy of Sciences, Chicago Cath. Science Teachers Assoc., American Dental Assoc.; Residence, McNichols Hall.
 Wills—see J. A. Luyckx.
 Willoughby, Robert J.—instr., Physical Education; MB 58, ext. 258; memberships: Phi Epsilon Kappa, Nat. Assoc. of Amer. Gymnastics Coaches; 14945 Cherrylawn, WE 3-5198.
 Wilson, Donald E.—admin. ass't, Research Institute of Science and Engineering; memberships: Student Council, Student Union Board, Interfraternity Council, Blue Key Honor Society (President), Alpha Kappa Psi fraternity, Knights of Columbus, 15334 Monica, UN 1-8644.
 Wilson, John R.—lecturer, School of Law.
 Wilson, S.J., Samuel K.—director of admissions.
 Wirtenberger, S.J., Henry J.—Dean, C & F, Eve. Div., Regent C & F, Dowling Hall, Rm. 106, WO 1-1750; specialties: Teach. Morality and Business; memberships—Assoc. of University Eve. Colleges, Chairman of Advisory Committee.
 Wittrup, M/Sgt., Robert C.—instructor in Military Science and Tactics, ext 236, MB 274; 28910 Grandview, Inkster, PA 1-1765.
 Wodka, Joseph S.—instr. in political science; specialty: political behavior; memberships: American Political Science Assn., Pi Sigma Alpha (Honorary Pol. Sci.); 15509 Holmur, UN 2-8422.
 Wolff, Lila A.—stenographer, arch. engr. dept., E 303, ext 249.
 Woman's Athletic Department—Helen Gruchalla, instr., Physical Education Department, MB 56, ext. 258.
 Women's Guild—mothers of U of D students, Mrs. Edmond Dilworth, pres.
 WOMEN'S LEAGUE—Founded in 1925, the Women's League is an assembly of the women students of the University. Its objective is the good of the women students as well as the interests of the University both academic and social. AWARDS: "Mother of the Year" presented at the annual "Mother-Daughter Tea." Recipient: 1955—Helen E. Kean. OFFICERS: Pres. Willie Cavanaugh, UN 2-5382; V.P. Joanne Griener, MI 4-2988; Rec. Sec'y Carol O'Donnell, UN 2-6115; Corr. Sec'y Frances Kollar, UN 3-5412; Treas. Sally Hull, TU 2-4822; Moderator Miss Helen Kean.
 WOMEN'S LEAGUE PRESIDENTS:
 1948—Louise Gratson
 1949—Nancy Niepoth
 1950—Mary Lou Moore
 1951—Mary Margaret Kern
 1952—Joanne Vermeersch
 1953—Dolores Milke
 1954—Sigrid Nelson
 1955—Frances "Willie" Cavanaugh
 Woodworth, Forrest M.—instr. engr. drawing, E 200, ext. 218; memberships—American Soc. for Engineering Education, Phi Mu; 19380 Grandview.
 Work Simplification—see J. E. Verbiest.
 WTVS, Channel 58—See Detroit Educational Television Foundation, 131 E. Adams, Detroit 28.
 Wm. Wood, Mng. dr., WO 1-5650; Leontine Price, ass't; press desk, WO 1-2421; Transmitter, TY 4-4188 Night, TY 4-4190; Wayne University studio, TE 1-1450, ext. 239 Night, TE 1-6813.
 Wes, Eugene—instr. in Accounting, CF 6, ext. 286; Reno Hall, Rm. 343, Room No. 114.
 Wright, Maridale A.—15874 Sorrento 27,

Bober, Edward D., lecturer, nutrition and dietetics; instr., operative dentistry; in charge of diagnosis dept. dental school; memberships—Omicron Kappa Upsilon, Blue Key, Alpha Sigma Nu, American Dental Association, Psi Omega, Medical-Dental Arts Club; moderator, Junior American Dental Association; ext. 24, Dental School; 6799 Winthrop, 28.
 Bodiya, Naser G., lecturer, economics, political science; specialties—Middle East Affairs; CF 109, ext. 237; 18950 Prairie, UN 4-3014.
 Bohemian Club—see J. A. Luyckx.
 Bohne, Luise—forelady, Chemistry; 16241 Monica, UN 2-0623.
 Boiler Water treatment—see E. L. Henderson.
 Boldes, Gustave H., Eng. Instr., ext 245; 1681 Athkinson 6.
 Bonaventure, Sister Mary, asst. prof. English; specialties—Shakespeare, secondary education, Franciscana; memberships—National Association of Franciscan Teaching Sisters, Planning Committee, Renaissance Society, Modern Language Association; C F 160, ext. 263; st. Francis Hospital, 3411 Evaline, Hmtrymck, TR 2-2100.
 Bonin, Robert L., Supt., bldgs. and grounds; memberships—Detroit Superintendent Association; Service Bldg. ext 306; 8381 Appoline, 28, WE 5-2933.
 BOOKSTORE, manager, M. E. Warner; Chemistry basement; ext. 210; asst., M. Kilcline, M. Fitzsimons.
 Bourgen, George M., Instr. School of Law; 7310 Woodward Ave. (2) TR 2-4900.
 Bourgen, Joseph H., Instr.; Law School; specialties: Contracts and Damages; 1644 Buhl Blvd, 26; WO 3-1978.
 Bourke, Richard M., 1040 Van Dyke 14, Bowling League, Joe LaFata, pres., 3354 Congress, LO 8-2529.
 Bowman, Guy—instr. in Radio and TV, Communication Arts Dept., Library, third floor, ext. 323, 21215 W. Rutland, Birmingham, MI 6-1289.

Boysville—see O. A. Montagne.
 Brady, Robert J., teaching fellow Biology; S 208; 2300 Glynn 8; TO 7-1890.
 Brake, Merle E., prof. law; moderator Delta Theta Phi; Dowling Hall, 203; ext. 19; 17343 McIntyre, 19; KE 3-8181.
 Brang, Robert F., instr. business law, eve. div.; advisor, Delta Sigma Pi, Gamma Rho chapter; 20212 Keating Ave. 3; TW 3-0851.
 Brazil, Lloyd, Chairman Athletic Board, Mem. Bldg., ext 256; 18980 Ferguson.
 Breed, Paul F.—reference librarian, Library; Library 132, ext. 209; memberships: Amer. Library Assoc.; 17160 Prairie, UN 3-0992.
 Bremer, Roy, Asst. Prof. of Sanitary Engr., Civil Engr., E 316, ext. 248; specialties: Public Health Engineering; memberships: Am. Soc. of Eng. Education, Am. Public Health Association; 23209 Ranch Hill Dr. (19), FL 1-2465.
 Brennan, Patrick J., 18965 Stoepel 21.
 Brennan, Vincent L., prof. theology; Commerce 106 m.
 Brewing—see R. H. McCormack.
 Briggs, Lee Roy—lecturer, Psychology dept., CF 106 C; membership: Personnel Research; General Motors Corp., 15010 W. Chicago, VE 6-3089.
 British Navy—see W. D. Hooker

BROADCASTING GUIDE—The University Broadcasting Guild is a part of the Public Information Office and under the auspices of the same. It was formed in May, 1955 to undertake the production of University Radio Shows. Guild will, from time to time, add new programs. Executive Producer and Director of "U. of D. Radio Magazine": Vincent W. LaPointe, Jr., TU 1-8073; Director of "U. of D. News Report": Milton J. Boyd, Jr., TU 4-5998; Director of "What's New": William Ladyka, TA 5-0875. The U. of D. radio program schedule under the auspices of the Broadcasting Guild and the Public Information Office is:
 "U. of D. Showtime"—WJBK, Detroit—6:05 p.m., Sundays; WPON, Pontiac—11:30 p.m., Sundays; WMDN, Midland—2:30 p.m., Sundays.
 "Answer Guaranteed"—WJBK, Detroit—8:30 p.m. Sundays; WMDN, Midland—3 p.m., Sundays.
 "U. of D. News Report"—WEXL, Ferndale—9 p.m., Saturdays.
 "U. of D. Radio Magazine"—WJLB, Detroit—3 p.m., Saturdays; WMDN, Midland—6:45 p.m. Fridays.
 "What's New?"—WJBK, 11:05 p.m., Sundays.

Brownson, Orestes A.—see C. C. Hollis.
 Bruland, Warren D., lab. asst. bacteriology, dental school; 15474 Cloverlawn 38;
 Buchan, John, novelist, historian and diplomat—see M. G. Furlong.
 Budde, Francis J., instr. engr. drawing, eve. div.; specialty—supervisory training; memberships—Engineering Society of Detroit, Michigan Training Council; 8163 Grayfield, Dearborn; LO 1-8435.
 Budzinowski, Stanislaus W., ass't. prof., foreign trade; CF 5; ext. 312; 479 Pacific; TY 6-3199.

BUILDINGS AND GROUNDS—
 Carp't'r Shop: H. August; ext. 250
 Electric Work: R. Bonin, ext. 308
 Machine Shop: Br. Meyer; ext. 319
 Maintenance: ext. 306
 Power House: Albert Uruh; ext. 293
 Stadium: Gasper Iannotti; ext. 256
 Bulletins—compiled and published monthly from November to August by the University Bulletins Committee. Contain listing and explanations of courses to prepare students for pre-registration and registration.
 Bulletins committee—E. A. Roberts, chairman; F. A. Arlinghaus, A. P. Farrell, J. B. Dwyer, G. A. Kmieck,

C. A. Lingeman, D. J. McKenna, R. Rochon, H. J. Wirtenberger; Commerce College—E. A. Roberts, chairman; C. L. Sanders, W. G. Savage; Law School—H. J. Wirtenberger, D. J. McKenna; Engineering College—C. A. Lingeman, chairman, L. R. Blakelee, E. C. Flarity, G. L. Goglia, D. T. Jaeger, J. H. Moon, O. B. Noren.
 Bundschuh S. J. William, special student advisor, Arts College;
 Burgwin, Richard J., Assit. Prof. comm. arts, theatre div. ext. 207; Memberships—American Educational Theatre, Association, Speech Association of America; 15031 Leslie Ave., Oak Park, LI 7-0764.
 Burkan competition—The Nathan Burkan Memorial Competition, under the auspices of the American Society of Composers, Authors and Publishers, is open to the students of the School of Law of the University. A prize of \$100 is offered to each of the leading American law schools entered in the competition, to be awarded to the student who submits the best paper on the subject, "Copyright Law."
 Burke, Herbert C.—instr. in English, ext. 263, CF 106J; membership: Modern Language Assn. of America; 16221 Petoskey ave., UN 1-5686.
 Burke, Jane E., sec'y, dept. of Engr. Mechanics, E 223, ext 240. 19165 Robson, VE 5-3421.
 Burke, Marjorie M., sect., mech. engr. dept. E 229; ext. 225; memberships—Adrian Dominican Aux.; 16261 Freedland 35; VE 7-2849.
 Burns, Virginia Compton, ass't. news editor, Public Information Office; Engr. Bldg., east wing, ext. 304; memberships: Phi Gamma Nu; 16155 Princeton, UN 2-1917.
 BURSAS, McNichols Rd. Campus—Gilbert H. Krupitzer, S.J., treas., S 113, ext. 292.
 BURSAR, Jefferson campus, Osmond C. Snitgen, S. J., asst. treas.; Dowling Hall 102; WO 1-1750, ext 21.
 Business law—see O. W. Hedges
 Bushey, James T., lecturer in psychology, CF 106A, ext. 236; 14016 Appoline, 27; WE 3-4086.
 Buss, Leo E.—prof. biology; S 209, ext. 239; memberships: Amer. Assoc. of Univ. Profs., Amer. Genetic Assoc., Amer. Assoc. for Adv. of Science, Mich. Academy of Science, Arts and Letters. Specialties—Anatomy, embryology, evolution; moderator, Alpha Epsilon Delta; 16183 Wildemere; UN 4-1849. Delt; 16183 Wildemere; UN 4-1849.
 Byrne, Donald R.—grad. fellow, Economics; CF 5, ext. 312; memberships: Beta Gamma Sigma, Beta Alpha Psi; 7728 Whitaker, VI 3-1993.

NEW LISTINGS

—C—
 Cadarette senior thesis prize—The L. A. Cadarette senior thesis prize provides an annual award to the senior Dental School student who presents the best thesis for graduation.
 Caine, S. J. James P., assoc. prof. in English, CF 1, ext. 203. Chairman of Theatre area, comm. arts moderator of Players.

U. of D. Theatre
 — presents —
 'Henry IV, Part I'
 —Shakespeare
 March 14-17
 'Henry IV, Part II'
 —Shakespeare
 April 25-28
 Tickets: \$1 (50c for students at Wed. and Thurs. performances.)
 CURTAIN: 8:30 p.m.
 Third Floor Library
 —There's No Actors Like Live Actors

Cairns, James R.—Instr. in Engr. drawing, ext. 219, E 230; 7515 Chal-fonte.

Cake Decorating—see S. B. Kujawski.

Calenda (F. L.) Award: An annual award of \$25 to the first junior Dental School student who will detect a malignancy of the oral cavity in its early stages, and another \$25 award to the senior student who writes the best thesis on oral malignancies.

Callhan, Robert J., Basketball Coach, Mem. Bldg., ext. 254; 16577 Muir-land 21.

Callow, James T.—Instr. in English; CP 1061; memberships: Amer. Studies As-soc.; specialties: 19th Century Amer-ican literary criticism, American ro-manticism; 20487 Hull, TW 2-2305.

Canadian Literature—see M. G. Furlong.

Canadian Veterans—see M. G. Furlong, ney, moderator.

Cardinal Newman Foundation—see J. R. Starks.

Carnegie, Dale—see H. C. Schneide-wind.

Carney, Desmond M.—prof. Chem.; C 207, ext. 318; specialties: Organic Chem., Electronics, Handball, and Golf; memberships—American Chem-ical Society; Moderator of Chem. Club; 16855 Turner 21; UN 1-9044.

Carnival Spring—see Spring Carnival Carpenter Shop—see Building & Grounds.

Carróil, Lucille W.—admin. ass't., grad. school; CP 1066, ext. 271; 17130 Birch-crest Drive, UN 3-2985.

Carron, S.J., Lionel V.—Prof. vocation-al counselor, Director; Psy-

chological Services Center; Library 19, ext. 309; specialties: vocational counseling, occupational information, test interpretation, study and read-ing improvement techniques; mem-berships—Am. Psychological Assn., Am. Catholic Psychological Assn., professional member National vocation-al Guidance Assn.

Cassidy, Charles, 19340 Dale, 19.

Cassidy, John W.—manager architect-ural engineering model shop; Tower Court East; 16614 Santa Rosa, UN 4-6230.

Cavansugh, Patrick L.—ass't prof. and director of Physical Education dept., Arts College, MB ext. 258; 19916 Grey-dale; KE 4-7623.

Cavanaugh, Waller R., Specialties—In-surance; memberships—vice president Det. CXO, Bd. of Directors UD Alumni, 1431 Oxford Rd. Grosse Pointe Woods. Certified public accounting exam coaching—see R. W. Bergner.

Charbonneau, Louis Sr., Instr. Law; director Detroit Bar Assn., Commis-sioner State Bar, 1044 Kensington, Grosse Pointe Park 30, TU, 2-8744.

Charest, Gerard J., ass't. prof., modern language, Arts college; S 21 A, ext. 251; memberships—AATF, Pres. De-troit chapter, East Central Regional rep.; Assoc. of Cath. Foreign Lan-guage Assoc., moderator, French club, 13539 Wisconsin, WE 4-3611.

Charles, Philip—maintenance, Dental School, 1211 Harding, ED, 1-0080.

Charochak, Richard P. teaching fellow; biology dept., Science 201, 51 Cort-land, Highland Park, TU, 3-3337.

Cheer Leaders, Fred Altenhoff, pres-ident, Fr. E. J. O'Connor, moderator.

Chase, Anne Francis—women's editor, Public Information Office; Engr. bldg., east wing, ext. 304; 689 Harding, VA 2-7585.

CHEMICAL ENGINEERING DEPT. — Engr. college, Charles G. Duncombe, chairman, Chem. Bldg., ext. 269. Prof. Leon Kowalczyk, Assoc. Prof. Henry C. Gudebski.

Chemical Technology — see Dr. Dun-combe.

Chemistry Building—houses chem-istry department, labs, student union, bookstore, chapel, dean of men, classrooms and offices; 2½ story, cost \$350,000.

CHEMISTRY CLUB — Moderator Dr. Carney.

CHEMISTRY DEPT., A&S college, Dr. George J. Shipley, S.J., chairman, Chem. Bldg. 115 A, ext. 307, Dr. E. L. Hender-son, vice-chairman and prof. C 118 B, ext. 307; Ruth Freeman, sec'y. C 118 B, ext. 307.

Staff: Prof. D. M. Carney, Assoc. Profs.: Dr. F. L. Bates, Dr. John F. Dupree, Dr. Walter Wagner, Ass't Profs.: Dr. Clarence J. Hill, Dr. John Lucas, L. B. Schumm, Instrs.: Marvin J. Albinak, Harry E. Hatcher, Dr. D. J. Kenney (Evening Div.), James A. Burns, Howard Ring, George J. Durr, Teaching Fellows: Russell Harding, Norman C. Hebert, Eugene Kuhajek, Charles E. Lentz, George W. Mach, Constance C. Martin, John G. Munro, John Pantolin, Donald P. Piontek, Jean E. Senkin, Stanley M. Sokalski, Paul J. Sullivan, Robert J. Wallace, Nancy Ann Wasco, Gilbert A. Young-dale.

Chemistry, John Wing, supt. store room, C110, ext. 212.

Chemistry, Radio-Isotopes in — see F. L. Bates.

CHI EPSILON—Award: A civil engineer-ing handbook is awarded annually to a senior civil engineering student selected on the basis of scholarship character, practicality, and sociability; Faculty Advisor Paul J. Monohon.

CHI LAMBDA TAU—general service social (local) sorority; moderator Fr. Larch.

CHI SIGMA CHI, Engineering Social Fraternity; founded 1922 to incul-cate in its members high standard of professional ethics of fostering true culture and broadening the members' vision beyond the narrow limits of their profession. They seek to develop gentlemen and

scholars worthy of the engineering profession and of the University.

CHI SIGMA PHI—Award: Honor Key—This key is given by the Chi-Sigma Phi fraternity each year to the student who completes his five-year course with the highest scholastic average; moderator Clement Freund.

AWARD: Chi Sigma Phi Honor Key to the student completing his 5 year course in engineering with the highest scholastic average.

Children's Radio and Television — see J. M. Hanna.

Chorus, U. of D.—Pres. Fred Reetz, LI 1-5812.

Choral Music — see J. E. Conen, D. Large.

Churan, Andrew M. — kitchen main-tenance faculty bldg., 4016 Oliver.

Chute, George M.—Prof. and vice-chair-man electrical engineering, E 227, ext. 224; specialties—industrial electronics, General Electric Company work, astron-omy, mountain trails; memberships—AIEE, ASEE, MSPE, ESD, Eta Kappa Nu Tau Beta Pi; 546 Garfield, Plym-outh, Plymouth 1161.

Cigarmaking — see S. B. Kujawski, Anna C. Skrzyczak, F. J. Ugorowski.

CIVIL ENGINEERING DEPT. — Elihu Geer, chairman, Eng. College, E 316, ext. 248; Sec. Erna Adams Staff; As-soc. Profs. Alexander Paterson, E 316, ext. 248; Asst. Profs. Roy Bremer, E 316, ext. 248; Paul J. Monahan, Kenneth D. Cummins, ext. 238, E 311.

Coed Rifle Club—Connie Green.

Clancy, John R., 11794 Whithorn 5.

CLASSICAL LANGUAGES — Hugh P. O'Neill, S. J., chairman, Arts College McNichols Hall.

Clock, Louis S. — assic. prof. engr. mechanics, engr. college, E 228, ext. 240; Specialties: Strength of materi-als and stress concentration factors; Memberships—SESA and ASEE, 501 E. Farnum, R. O. LI 5-6153.

Cloyd, Chester J. — Instr. accounting, C & F College, evening division; memberships — American Institute of Accountants, Michigan Assn. of C. P. A.'s, American Accounting Assn., National Assn. of Cost Ac-countants, Federal Tax Committee; 17741 W. McNichols, KE, 2-9440, 14342 Rutherford, VE, 8-5701.

Clubs—see organizations, student, non-student, fraternities and sororities.

Coed Rifle Club—Connie Green, Coleman, Edward J.—teaching fellow, Biology; Reno Hall, Rm. 110, DI 1-9400.

Collective Bargaining Issues — see E. D. Wickersham.

Collins, John F., 18453 Pennington Dr. 21.

Comeau J. Edouard—ass't prof., Modern Languages dept., Arts college, S 21 B, ext. 251; specialties: French, History, Teacher training, 16227 San Juan, UN 2-9348.

Cooley Law Club—Chief Justice, Thomas W. Watkins, 12131 Wyom-ing, WE 5-2999; senior assoc. justice, Richard Maher, 17398 Pennington Ave., UN 2-4505; clerk of rolls, John R. Lake, 32324 Shiawassee Road, Farmington 0949M; exchequer, Wil-liam Parnis, 1985 Highland Ave., TO 6-2380; moderator, Prof. Charles P. Nugent.

Colleagues, The—see Bands.

Conel, Diana—sec'y, Evening Commerce college; Dowling Hall 108, WO 1-1750, ext. 25; 14855 Saratoga, LA 8-8835.

Commencement—see honorary degrees.

Commencement Committee—see W. K. Joyce.

Commencement Week committee—W. K. Joyce, chairman; W. M. Baker, W. P. Godfrey, E. A. Roberts, H. C. Schneidewind, J. A. Berkowski, H. F. Smith, R. C. Crane.

Commerce and Finance Building—houses C and F College, Arts and Sciences College, Women's League, Freshman dean, Graduate School, Evening Division, music room, class rooms, and offices; 2½ story, cost \$300,000.

COMMERCE AND FINANCE COLLEGE —L. E. Fitzgerald, dean, CF 111, ext. 221, 222; Helen White, admin. ass't.; Isobel Neubauer, senior clerk, Faculty:

Greiner, MI, 4-2988; V.P. Kathleen Hurst, TW, 2-2179; Rec. Sec'y Marg-aret Fellrath, UN, 1-5445; Corr. Sec'y Margaret Doherty, VA, 4-2008; Treas. Marianne Hogan, VE, 6-8753; Parl'n Sally Brennan, WE, 5-1812; Hist. Mau-reen Pulte, TU, 2-7303; Moderator Fr. Vincent J. Brennan.

Thompson, James P.—Instr. Account-ing; memberships—Mich. Assn. of C.P.A.'s, American Institute of Ac-countants; CF 6; 13571 Kentucky 38, WE 4-6462.

Thompson, Robert E., instr. economics, eve. division; specialties—domestic relations, friend of the court (Wayne county); 256 E. Congress, WO 2-3644.

Thorden, Norma M.—Lecturer in Edu-cation; C & F Education office; ext 2; specialties: Educational Psychol-ogy and Methodology in Teaching; 16639 Stoepel Ave., UN 2-3528.

Toner, Jules J., S.J.—instr; philosophy dept., McNichols Hall; specialties—philosophy, theology.

Toner, Peggy A.—sec'y, Communication Arts dept., Engineering bldg., east wing, ext. 303; 16899 Stoepel, UN 2-4203.

Toner, Suzanne M.—clerk, dental clinic; 883 Edison, TO 6-1408.

Topeto, Alphonse A.—ass't Electrical prof. Engr.; E 227W, ext. 224; specialties: power; memberships—Tau Beta Pi, Eta Kappa Nu, Phi Kappa Phi, Theta Xi Social Fraternity; Am. Inst. of Elect. Engr., Am. Society for Engr. Education; moderator; Short Circuits-EE Dept. Paper; 28631 Lathrup, Birmingham, EL, 6-0933.

Torrie, Angus M.—Engr. Power House, ext. 193; 16300 Livernois, UN 2-3000.

Tower—University yearbook published in May from offices in Tower court, ext. 314.

STAFF: Editor Doreen Hurley, UN, 3-2421; Mgr. Editor Bryon Pey-ton, TU, 2-1857; Art Director Jim Lucier, UN, 3-7153; Copy Editor Anne Miller, UN, 1-3129; Photo Editor Tom Bronder, VE, 7-8736; Business Jim Calnon, VE, 5-8755; Seniors Mary Mc-Neil, TO, 7-7944; Sports Walt Dennison,

WA, 4-4450; Frats. and Sororities Jean Giddehick, VE, 5-7022; Organizations Kay Lyons, TO, 8-5383.

Treasurer's Office—ext. 241; Fr. Gilbert Krupitzer, S.J.

Tree Surgery—see N. J. Huetter, S.J.

Trese, Ralph E.—deputy director, re-search Institute of Science and En-gineering, C 109, ext. 320; 18466 Birch-crest.

Trexler, Harold E.—18709 Fairport 5.

Trojan, Florence D., lecturer, educa-tion dept., ext. 234 memberships—National Education Assoc., Mich. Education Assoc., Beta Sigma Phi Fellowship, Von Steuben Parent-Teacher Assoc.

Trupiano, Stephen A.—purchasing agent, purchasing dept., Service Bldg., ext. 284, specialties—Alaska, Germany, military property; mem-berships—Detroit Purchasing Agents Assoc., National Assoc. of Purch. Agents, National Assoc. of Educa-tional Buyers, Blue Key, Alpha Kappa Psi, Army Reserves, Acting moderator of Tower; 18460 Winthrop, VE 8-0059.

Trustees, lay, advisory board—Ernest Breech, Leo M. Butzel, Walker L. Cisher, John S. Coleman, John J. Cronin, Hugh F. Ferry, Charles T. Fischer, Sr., Leonard Healey, Mer-ritt D. Hill, James S. Holden, Wil-liam E. Keane, M.D., W. Ledyard Mitchell and Nate Shapero.

Trustees, University board of—Celestin J. Steiner, S.J., president; John F. Quinn, S.J., chairman; George A. Shipley, S.J., secretary; Norbert J. Prusser, S.J.; George E. Schraeder, S.J.

Trusts—see J. A. Luyckx.

Turano, Peter J.—assist. prof. political science dept., S 19, ext. 208; 16801 Santa Rosa, UN 4-8097.

Turkey (background)—see F. E. Far-ris.

Turner, Walter H.—Ass't. Prof. vice-chairman Dept. of Philosophy, A & S, CF 3, ext. 285; specialties: Medi-aevalist, Canada, Statistical Quality Control; memberships—Am. Catholic Philosophical Assoc.; 9820 Belleterre 4, TE 4-8579.

TUYERE—engineering social fraternity. Tuyere is the oldest continuously ac-tive fraternity on campus. Originally organized under the title of Cosine Theat; in 1918, in 1919 the name was changed to Tuyere (latin word mean-ing to guide or direct). From the 13 original charter members it has grown to more than 800 brothers, active, as-sociate and alumni. It co-sponsors the annual Freshman Welcoming Picnic and Christmas Ball. AWARDS: Tuyere Frater-nity Award given annually to the outstanding graduating senior of the College of Engineering. The selection is student activity and personality. Recipients: Arthur W. Hindenlang, Leo F. Costello, F. Carl Barnett, Orestes V. Sa-gripanti, Charles P. Kellett Jr., Walter Minnaugh, Paul Carleton and Charles Doherty; OFFICERS: Grand Master Ron Majewski, LA, 1-3680; Exec. Grand Master Lou Ziraldo, TE, 4-0961; Grand Scribe John Alspaugh, UN, 4-2355; Master of Finance John Ferrari, UN, 4-2052; Moderator Prof. Kenneth E. Smith.

Ugorowski, Frances J.—maintenance, ext. 308, library; Specialty — cigar making; 12568 McDougal TW 2-2937.

Uicker, George B.—assoc. prof. mech-anical engineering dept. E 229 W, ext. 225; specialties—shoe industry, naval machineries, heat power field; memberships—ASME, ASME, MSPE, Pi Tau Sigma, APCA, ESD, U.S. Naval Institute; 16223 Littlefield, VE 8-5033.

Uicker, George B.—prof. and vice-chn., mechanical engineering dept. E 299 W, 225; specialties—heat transfer, design of heating and air conditioning sys-tems; memberships—SAE, ASHVE, MSPE, ESD, ASME, ASEE, Pi Tau Sigma, Tau Beta Pi, Board of Rules, Dept. of Bldg. & Safety Engr. City of Detroit.

MSPE, ESD, ASME, Prof. Engr. and Land Surveyors Council on Regis-tration; 16261 Littlefield, VE 6-1214.

Ultrasonics—see D. L. Harmon.

Uniechowski, Mrs. K. J.—serials librarian, Library, ext. 329; memberships: Li-brary Assoc. (London), Mich. Library Assoc.; 15891 Forrer, VE, 5-7918.

Uniechowski, Stanislaw R.—Assoc. prof. engineering mechanics, regis-tered prof. engineer in Michigan, E 224, ext. 240; specialties—Poland, naval engineer, ship building, Polish Navy; memberships—Inst. of Naval Archit. (London, England), Amer. Society Pol. Am. Techn. Soc. of Detroit; 15891 Forrer, VE 5-7918.

1911 and incorporated under the title of the "University of Detroit." Since that time various departments were added—the College of Engineer-ing before the close of the same year; the School of Law the fol-lowing year, 1912. The Evening Col-lege of Commerce and Finance was begun in 1916; the Day College of Commerce and Finance was opened in 1922.

University of Detroit History. — The University of Detroit began its edu-cational work in 1877 and was in-corporated April 27, 1881, according to the laws of the State of Mich-igan under the title of "Detroit College," with power to grant such literary honors and confer such de-grees as are usually conferred by similar colleges and institutions of learning in the United States.

A re-organization was effected in Graduate degrees were conferred for the first time in 1885, but the fuller organization of graduate studies was not effected until 1927, when a Graduate Division was established. In 1950 this became the Graduate School. The School of Dentistry was established in 1932.

The evening classes in Arts and Sciences and in Engineering were inaugurated in 1938, and the Mc-Nichols Road Evening Division was formally organized as a separate unit of the University in 1945. De-partments of education, journalism, social science, foreign trade, etc., were added at various periods. In January, 1945, an affiliation was effected with the Detroit Institute of Musical Art.

University of Detroit Rifles—Army ROTC Drill Team, Richard E. Ur-sem, UN 1-8659; 1st Lt. John T. Hayes, moderator.

UNIVERSITY RESEARCH—A. P. Far-rell, chairman; D. Barath, S. J. Czyzak, C. G. Duncombe, J. B. Dwyer, T. Payts.

Unruh, Albert E.—chief engineer, Power House, Tower bldg., ext. 293; 16603 Liliac, UN, 2-6259.

NEW LISTINGS

Campus--
--Cruise
to Bob-Lo

Sponsored
by
Delta Sigma Phi

JUNE 8, 1956

—
Delta Sigma Phi
House
7458 Pilgrim
UNiversity 4-8190

NEW LISTINGS

for Infantile Paralysis; Board of Directors, United Foundation; International Institute of Metropolitan Detroit, Inc.; Detroit Board of Commerce; Detroit Athletic Club; Foreign Policy Assoc. of Detroit; Detroit Round Table of the National Conference of Christians and Jews; Employers Association, Church-Industry Group.

Steiner, George E.—asst. prof. speech, evening div.; 2342 Ackley, Wayne, PA. 1-8807.

Stella, Frank D., instr. CF eve. Division; specialties—small business, food service and preparation equipment, warfare, army exchange service, bowling, golf; memberships—Nat'l. Comm'l. Refrigerator Sales Assoc., Alpha Kappa Psi, Allied Ice Cream Mfgs. Assoc., K of C, Food Equip. Dealers Assoc.; 19180 Gainsborough, KE 3-8330.

Stewart SFC, James M.—Admin. NCO in Army ROTC, ext 236, MB 274; 20741 Tuck Rd., Farmington, FA 9096.

St. Francis—see Sister Mary Bonaventure.

ST. FRANCIS CLUB—16601 Livernois, UN. 4-9659. Founded in 1940 as a co-operative establishment to provide less expensive meals for out-of-town students. OFFICERS: Pres. Thomas Cline, DI. 1-9400; V.P. Chester Maccio, UN. 4-9659; Sec'y Franklin Pinkelman, UN. 4-9659; Treas. James Drdowski, UN. 4-9659; Moderator Fr. Francis Holland.

Stephanes, Jane—Adm. Asst., Student Placement; E 118, ext. 264; 17004 Log Cabin, Apt. 23, DN 1-3537.

Stilley, Kenneth L.—Coach Physical Ed.; Memorial Bldg., ext 255; memberships—Football Coaches Association; 15425 Freeland, VE 7-1699.

Stocks, William E.—maintenance; ext. 306, 6332 Rife, VI. 1-2328.

Stout, Robert F.—teaching fellow, political science dept., S 19, ext 208; specialties—Independence National Historical Park, Philadelphia, Penn.; 15716 Petoskey UN 1-9487.

Strength of Materials—see H. E. Mayrose.

Stress Concentration Factors—see L. S. Clock.

Structural Engineering—see J. E. Varga.

Student Affairs Committee, Law School—M. E. Brake, Rev. J. A. Petz, S.J., G. R. Deneweth.

STUDENT COUNCIL—Union Bldg., ext. 230. OFFICERS: Pres. Martin Hull, KE. 2-7108; V. P. Willie Cavanaugh, UN. 2-3382; Rec. Sec'y Carol O'Donnell, UN. 2-6115; Corr. Sec'y Frances Kollar, UN. 2-5412; Treas. Bob Wiseman, TU 5-8963.

STUDENT COUNCIL PRESIDENTS: 1948—Robert Brady 1949—James Collins 1950—Roman Gribbs 1951—Richard Welsh 1952—Leo Linsenmeyer 1953—M. Jerome Vinette 1954—Samuel Ursini 1955—Martin Hull

STUDENT COUNSELING AND VETERANS BUREAU—Paul P. Harbrecht, chairman, S 100 ext 246, 247, 317. Staff, Berntha Patterson, Mary Feehan, Bernice Gizowski, Nora Smith, Evelyn Gormley.

Student Handbook—compiled and published by the Committee on Bulletins, E. A. Roberts, chairman, E 220, ext 313. States official regulations governing all University students.

STUDENT UNION—a representative body of the male students at U. of D. which controls all student activities 2-5412; Treas. Bob Wiseman, TU. 5-8043. and organizations, Student Union Bldg., ext. 230. OFFICERS: Pres. Martin Hull, KE. 2-7108; V. P. James Byrne, ED. 1-6346; Sec'y James Virgilio, MI. 6-3080; Treas. Bob Wiseman, TU. 5-8963.

STUDENT UNION BUILDING—Bldg. Mgr.: Bruce Lemon, ext. 335. Student Union Officers: ext. 230. Caterer: Slater System; UN. 2-6778. The 3-story building supplies dining area, student offices, ballroom, grill room, and banquet facilities. It is a \$1,500,000 project. In 1950 a Student Activities Building Fund committee was organized. Future Carnival see Spring Carnival profits were earmarked for this fund. Students imposed a \$1 per capita per semester tax upon themselves. Various student activities also contributed funds. Construction was begun in August, 1954 and completed in November, 1955. Cafeteria will seat 825; Grill room with outdoor terrace will seat 325; Ballroom for dancing will hold 500 couples, as an auditorium it will seat 1,200 persons, as a banquet hall it will seat 650 persons. For itemized list of funds see Development Department.

STUDENT UNION PRESIDENTS 1948—Robert Brady 1949—James Collins 1950—Jack McConnell 1951—K. Thomas Bryant 1952—Eugene Wus 1953—Stanley Taylor 1954—Samuel Ursini 1955—Martin Hull

Sullivan, Howard A.—acquisitions head, Library; ext. 329; 14855 Wildemere, UN. 2-2819.

Sullivan, John F.—Instr. English, Arts college, CF 1; specialties: Shakespeare, Modern Poetry; memberships—Modern Lang. Assoc., Nat'l Council of Teachers of Eng., Shakespeare Soc.; 17676 Beech, KE 5-8127.

Sullivan, John Frederick — Counselor — instr., Psychological Services Center, L 19, ext. 309; Nat. Assoc. of Remedial Teachers; 18526 Fairfield, UN 2-3283.

Sullivan, Paul J.—teaching fellow, chemistry, C 115, ext. 307; 23430 Evergreen, EL. 6-6698.

Sutton, Thomas—production manager, Television Studio, third floor of Library, ext. 323.

Swallow, Peter T.—fellow, industrial mgt., Commerce College, CF 206 A, ext. 211; membership—Beta Gamma Sigma; 18293 Roselawn, UN. 1-4234.

Swan, Mary D., Bookstore Manager, Dowling Hall, ext. 28; specialties—dressmaking and design; membership—Order of the British Empire, 1072 Lenox, VA 1-7774.

Sweden—see H. L. Preston.

Sweeney, Irene—Stenographer to Dean Freund, College of Engineering, E 106, ext 216; 1228 Chalmers Avenue, Detroit 15, VA. 4-2768.

Switchboard—Faculty Bldg.

Switzerland (background)—see C. J. Hall.

Szczepaniak, Edward—asst. pro., Aero Engr.; ext. 206; Amer. Soc. for Engr. Educ.; 9243 Artesian St, VE 8-1376.

—T— Tapitch, Robert J.—director U of D bands and orchestra, MB 230 ext. 205; memberships: Music Educators' Nat. Conf., College Band Directors' Nat. Assoc., Nat. Cath. Music Educators' Assoc.; 15730 Ohio, UN 1-6825.

Tarnas, Richard T.—Instr. Business Law, C & F Eve.; specialties: Government Contracts; 20058 Mark Twain St, DI 10832.

Tau Beta Pi—Awards: To the freshman having the highest scholastic average an engineering handbook is given; to the sophomore having the highest scholastic average a slide rule is given; moderator Prof. John J. Vicker, VE 6-1214.

Taxes—see S. W. McGraw, L. W. Matusiak, B. Reive.

Technical Paper Contest, Inter-University Award, The Detroit Section of the Institute of Aeronautical Sciences sponsors a technical paper contest for aeronautical engineering students of the University of Michigan, Wayne University, Lawrence Institute of Technology, and University of Detroit. The winner is awarded a personal trophy, and the school he represents is allowed to keep a plaque for one year.

Telephone and Telegraph communications (Poland and England)—see T. J. Janisz.

Television Circuits—see D. T. Teodoro.

TELEVISION DEPT.—Ext. 303, 323—See Communications Arts Dept.

TELEVISION STUDIO—third floor of Library, ext. 323; Ron Renaud, chief engineer; Tom Sutton, production manager.

Television, Educational—See Detroit Educational Television Foundation.

TELEVISION WORKSHOP—Founded in 1953 by William J. Murphy, coordinator of the Communication Arts Dept., the organization supplies personal for the management of the University television studio. OFFICERS: Pres. Nelson Phillips, Jr., MI. 6-4233; V.P. James A. Irvine, TU. 1-1094; Rec. Sec'y Margaret Bersan, LA. 8-0816; Corr. Sec'y Margo W. Sogaard, EL. -9425; Treas. Vincent W. LaPointe, TU. 1-8073; Bus. Mgr. Paul Paule, V. 1-7519; Moderator William J. Murphy.

Teodoro, Donato T., instr. math. dept. E. 273, ext. 214; memberships — Math. Assoc. of America, Coll. of Engr. Adviseement Committee. 12014 Cheyenne, WE. 4-8526.

Teresa of Avila, St.—see Fr. Forsthoefel.

Testing, entrance, diagnostic group and individual—see Psychological Services Center, Library 19, ext. 309.

Tetreault, Florence—Math. Instr., CF 6A, ext 214 or 288; 28115 West Six Mile 19, LI 3347.

Theatre, University—James P. Caine, S.J., chairman, Theatre Division; moderator; Players: Richard J. Burgwin, director-designer; ext. 207, 3rd floor library. Performances Wed.-Sat. 8:30 p.m.

Then, John W.—asst. prof. physics dept., S 114, ext. 252; membership—Sigma Xi; 17162 Monica, UN 2-6763.

THEROLOGY DEPT.—Fr. Arthur E. Loveley, chairman, Fr. L. J. Larch, asst. chairman, CF 102 A, ext. 311.

Profs. Rev. Vincent L. Brennan, Rev. E. P. O'Connell, CF 366 M. Assoc. Profs: Rev. A. P. Madgett, Rev. E. F. Maher.

Assist. Profs. Rev. R. F. Griese, Rev. E. J. O'Connor, Rev. A. E. Loveley, Instr. Rev. F. F. Holland, Rev. Louis J. Larch, Fr. John E. Enright, Rev. William H. Berdan and Rev. James K. Bopp.

Theology Dept. offices also in CF 106 L & M, ext. 263.

Theology, mystical—see Fr. Forsthoefel.

Thermo-dynamics—see D. J. Kenny.

Thermodynamics—see J. E. Lay.

THETA PHI ALPHA—national panhellenic Catholic sorority. Founded in 1912 on the University of Michigan campus, the sorority received panhellenic recognition in less than six weeks after it was established. St. Catherine of Siena is the patron saint of the sorority. OFFICERS: Pres. Joanna T.

(Part-time and Grad. Assts.) (Accounting Dept.)—Reid, Robert C., Wos, Eugene. (Economics Dept.) — Bodiya, Naser Commerce College Council of Directors—L. E. Fitzgerald, chairman; C. Lulich, Marko, Miller, Elmer H. G., Byrne, J.; center, Ralph Frost, Richard B. Sclaff, Donald A. (Management Dept.) — Carnago, Gerald J., Cavanaugh, Walter R., Hakala, Alfred G., Lorion, Robert H., C. Schnieker, B. F. Landuyt, L. W. Matusiak.

NEW LISTINGS

COMMUNICATION ARTS CENTER—University Theatre and Workshop faculty offices of the theatre area of communication arts department and the public information office recording studio are now located on the third floor of the Library. The main control room and studio of the U. of D. television studios for the Detroit Educational Television Foundation is also on this floor with remote lines connecting the master control room to temporary control rooms in the Memorial building arena. Engineering main laboratory and chemistry, physics and biology arenas U. of D. and other foundation members originate regularly scheduled television programs from the Communication Arts Center.

Condors—see William Ladyka. COMMUNICATION ARTS DEPARTMENT — Arts College; William J. Murphy, coordinator, ext 303; first floor, Engr. Bldg. East wing. Journalism Area — Asst. Prof. Charles L. Sanders, director, ext. 303; Bewitt Sect. instr., Julie Mary Hanna, Instr. Theatre area—Assoc. prof. Fr. James P. Gaine, director, CF 1, ext. 203; instrs. Patrick J. Hasey, Richard J. Burgwin (Library, ext 207). Speech area—Asst. Prof. Henry S. Schneidewind, director, Thomas Usher, Asst. Prof. ext 303, Public Information office Radio-TV area—first floor, East wing, Engr. building — ext. 303, director, William J. Murphy, instr.; Julia M. Hanna, instr.

Concrete, pre-stressed—see E. Geer.

Conley, Frank M., instr. Accounting; Dowling Hall; specialties: Government Accounting and Taxation; memberships—American Accounting Assoc., Trustee Governmental Accounts and Analysts Assoc., Municipal Finance Officers Assoc., and Secretary Catholic Accountants Guild of Det.; 4522 Harvard St, TU 2-1822.

Continental Aircraft Design Award.—This trophy is awarded annually for the best design of an airplane, produced by a senior student in the course of aeronautical engineering. The trophy is offered by the Continental Motors Corporation, with a cash award for first and second place winners.

Contracts, Rank and Tenure—G. J. Shiple, chairman, A. P. Farrell, B. F. Landuyt, N. J. Preusser, C. E. Schrader, H. F. Smith, J. J. Uicker.

Controlship — see S. W. McGraw.

Coogan, S.J., John E.—Ph. D. chairman, sociology dept. Arts college, CF 2A, ext 280 or 310; ext. bldg. Specialties — American Indian, race problems; memberships — Chairman, City Commission on Community Relations.

Cooking—see S. B. Kujawski

COORDINATION — Donald C. Barns, Director, Engr. 118, ext 264, 265, 266; Directs the cooperative industrial training of engineering students. Staff: Earl Flarity, industrial coordinator, Sidney Hirschenfeld, asst. industrial coordinator.

COORDINATION PLACEMENT AND PERSONNEL DEPARTMENT—Handling of cooperative students, non-academic employees and placement of graduates and alumni. D. C. Hunt, director, Engr. 118, Ext. 264, 265, 266. Staff: Earl C. Flarity, director; D. Nicholson, personnel supervisor; Jane Stephenson, adm. asst part time placement; C. Hertz, clerk; M. Black, clerk; Earl C. Flarity, Sidney J. Hirschenfeld, industrial coordinators, M. Lucken.

Cosgrove, Don James, 16199 Monica St. Cost Analysis—see O. A. Milton.

Counseling, educational, personal and vocational—see Psychological Services Center; Library 19, ext. 309.

Coyle, John E., instr. Industrial Mgt. Eve. C & F. specialties: Personnel & Public Relation Director, Plymouth Div. Burroughs Corp. (Plymouth, MI. 9353 Warwick St, VE 8-2909).

Crane, Roy C. — Physics Instr. Arts college, S 114, Ext. 252; specialties — photography, electronics; 11 Moss, Highland Park, TO. 6-7930.

Craine, Clyde P.—assoc. prof. and vice-chairman, English, Arts college, CF 1, ext. 203; memberships—National Council of Teachers of English, Detroit Athletic Club, Bloomfield Hills Country Club; 982 Brookwood, Birmingham, MI. 4-6206.

Crick, William C. — Instr. CF college, evening division; specialties — retailing, economics; memberships — Detroit Junior Board of Commerce; 1948 Washington, Birmingham.

Criminology — J. J. Rozycki

Crosby, Paul S. — assoc. prof. operative dentistry, Dental School, director of clinics, Dinan Hall, ext. 13; specialties — operative dentistry; Memberships—Dental School Council, Amer. Dental Assoc., Det. Dist. Dent. Society, Mich. State Dental Assn.; 7718 E. Jefferson, LO. 8-2199.

Cross, Norman R., instr. Part Time English, office: CF 1; specialties: Teacher Det. Pub. Sch.; memberships—Det. Schoolmen's Club, Det. Eng. Club; 15703 Biltmore St, VE 6-8141.

Cummins, Kenneth D.—asst. prof., Civil Engr. dept., Engr. College; E 311, ext. 235; specialties—civil engineering, land surveying in Michigan, testing of soils for foundations, membership — Engineering Society of Detroit, Chi Epsilon, Chi Sigma Phi; 16047 Tacoma LA. 6-6961.

Curriculum Committee, Law School—M. E. Brake, J. A. Petz, D. C. Bayne.

Curtis, Margaret C. — instr. education dept., CF college, (part time), 14414 Ashton, VE. 3-0813.

Cushinberry, Jack — maintenance, Dental School, 1914 Lafayette.

Czyzak, Stanley J., assoc. prof. and vice-chairman of physics dept., S Bldg. 114; ext. 252; specialties Nuclear Physics, Solid State Physics, and Field Theory; memberships—American Physical Society AAAS, Sigma Xi, and Psi Chi Phi; 1302 N. Alexander, Royal Oak; LI 3-0748.

—D—

D-CLUB—OFFICERS: Thomas M. Coale, bus. WO 2-3210, home: EL 2-8089; V.P. Stanley J. Blaszczek; UN 2-3921; Sec'y John M. Knight, KE 3-6149; Treas. Robert Filiatrault, bus. TR 2-7471.

DANCES — the following dances and social events are scheduled by campus organizations for the 1955-56 season.

DECEMBER 2—Varsity Ball—Chi Sigma Phi

9—Military Ball—ROTC

16—December Rhapsody—Kappa Sigma Kappa

17—Holly Hop—Downtown Evening Division

26—Christmas Ball—Theta Phi Alpha & Tauere

JANUARY 6—Scapel Ball—Alpha Epsilon Delta

13—March of Dimes Ball—Alpha Phi Omega & Sigma Sigma Sigma

27—J-Prum

APRIL 6—Korvets Dance

13—Rhapsody in Blue—Sodaloty

20—Tower Ball—Kappa Beta Gamma & Chi Sigma Phi

27—Calico Ball—Gamma Phi Sigma

MAY 4 & 5—Spring Carnival

13—Grand Knights Ball—Knights of Columbus

18—Maytime Ball—Upsilon Delta Sigma & Delta Sigma Epsilon

25—Colonial Prom—Alpha Kappa Psi

JUNE 8—Bob-La-Combe—Delta Sigma Phi

NEW LISTINGS

Damitio, Edward A., clerk, maintenance; Service Bldg.; ext. 306; LL 1724; 13630 La Belle, 37.

Davis, Thomas F., clerk Bursar's office ext. 292; 15045 Holman, 38; UN 2-4622.

DEAN OF MEN—Fr. Edward J. O'Connor, Student Union 101, ext. 227; housing, health service, faculty parking lots, blood bank, car pools, student activities, moderator of Spring Carnival, Student Union and Student Council, Thomas A. Emmet, ass't dean; Joseph H. Yott, ass't to the dean, housing director.

Dean of Women, Helen E. Kean; Science 102; ext. 235; servicing women students of the University, pre-college guidance for girls; Evelyn Gormley, sec'y.

Dearden, John, 8608 Hendrie Blvd., Huntington Woods.

Debate Club—Patricia Farley, pres., 18200 Oakfield, VE 8-9468; H. C. Schneidewind, moderator.

De Cecco, John Paul, instr. History; C & F 106-H; ext. 218; specialties: Modern European History; Tudor England; 17144 Santa Rosa 21; UN 1-3226.

Decorating and Painting — see M. T. Siren.

Degrees—see honorary.

DeLano, Fred—athletic publicity director, Athletic Dept.; MB 104, ext. 306; 16366 Mendota, UN 1-8921.

Delta Phi Epsilon, national foreign trade fraternity; moderator, Dr. Hoffman.

Delta Pi Kappa, journalism fraternity; moderator, C. L. Sanders.

Delta Sigma; Chemistry 107B; ext. 269; 18451 Ohio Ave. 21; UN 2-4814.

Delta Sigma Delta, national dental professional fraternity; Dr. Perry, moderator.

Delta Sigma Epsilon, social sorority—founded in 1914 to build women of integrity, contributing from the wealth of their opportunities and experiences to their college, their hom, their community, their country and their world: Annual Functions: Welcome Picnic, Varsity Ball, Maytime Ball. As part of the Service Program, the organization supports the U.S. Public Health Service Hospital in Carville, Louisiana; moderator Dr. Kato Payz.

DELTA SIGMA PHI—international social fraternity, Gamma Theta Chapter. Established in 1950 on the U. of D. campus, it is the first fraternity on campus to own a house. It sponsors such annual activities as The Carnation Ball, The Sailors Ball and the Campus Cruise. AWARDS: "Outstanding Man in Delta Sigma Phi." Recipients: 1954—John Palmer; 1955—William Deak. OFFICERS: Pres. Richard L. Horvath, UN 4-8190; V. P. Arthur Krzeminski, TW 3-5366; Sec'y Edward D. Knowles, TO 9-3978; Treas. Russell Brockmiller, UN 2-0441; Moderator Fr. Edmund J. Montville.

DELTA SIGMA PI—international professional commerce fraternity, Theta Chapter (Day Division). Founded in 1907 at New York University, the undergraduate chapters exceed 90 with more than 32,000 male members. It was primarily through the efforts of Dean William O'Regan of the U. of D. Evening Commerce Division that the Theta chapter was established at U. of D. in 1921. It was the original sponsor of the U. of D. annual Athletic Banquet. It currently sponsors the J-Prom Breakfast and is co-sponsor of the Football Frolic. U. of D. members initiated include: Dean L. E. Fitzgerald, Prof. William Kelly Joyce, Dr. Preston P. LeBreton, Prof. Louis W. Matusiak, Prof. George Haines. AWARDS: The Delta Sigma Pi Scholarship Key presented annually to the male senior who upon graduation ranks highest in scholarship for the entire course in commerce and business administration. Recipient: 1955—Eugene Smith. OFFICERS: Pres. Jack Ferrans, VE 7-2656; V. P. Louis Rentz, TU 4-4816, Don Nelson, TU 5-9078; Sec'y Ed Schmidt, LO 2-6208; Treas. Pete Kopkowski, TW 1-7744; Moderator Dr. Preston P. LeBreton.

DELTA SIGMA PI—international professional commerce fraternity, Gamma Rho Chapter (Evening Division). It was founded at New York University, School of Commerce, Accounts and Finance, on November 7, 1907 as a professional commerce fraternity. The Gamma Rho Chapter was installed at the University of Detroit Evening College of Commerce and Finance at the downtown campus on October 7, 1950. AWARD: A gold scholarship key is awarded annually to that senior who on graduation has attained the highest average in scholarship for the entire course in the School of Commerce. Recipients: 1951—Vincent B. Boylan; 1952—Robert J. Elder; 1953—Donald A. Christiansen; 1954—Henry Starkman; 1955—James R. Oswald. OFFICERS: Pres. Walter L. Blacha, GA 1-9375; Senior V. P. Lawrence L. Lesamer, DU 2-3908; V. P. William J. Gabriele, LA 1-3108; Sec'y William B. Hayes, VI 3-8081; Treas. Leon R. Denning, TW 2-0326; Moderator Robert F. Brang.

DELTA THETA PHI—national professional legal fraternity, Rosmer Senate Chapter. One of the largest legal fraternities in the country, Delta Theta Phi was founded April, 1900 in Chicago, Ill. Rosmer Senate, named after a prominent Michigan jurist, George S. Rosmer, was established on the U. of D. campus in March, 1916. AWARDS: A scholarship key presented annually to the law school freshman with the highest average. OFFICERS: Dean Robert E. Tooney, TY 7-8423; V. Dean James Ryan, VE 8-2460; Tribune Charles Rutherford, DI 1-1068; Clerk of the Rolls John Sheridan, UN 4-8376; Clerk of the Exchequer George Bailey, TU 5-6550; Master of Ritual William Seloy, TW 1-0364; Bailiff Anthony Marchese, UN 1-5024; Moderator Merle Brake.

Demers, Delores J., sect., economics; Commerce 109, Ext. 237; 16941 Monica, UN. 3-6837

Demko, Donald, 6377 St. Marys St.

Demolitions, military—see F. E. Ferris.

Dempsey, John T.—instr. Political Sci. A & S. S. 21c, ext. 308; specialties: United Nations, Government & Politics; memberships — Am. Pol. Sci. Ass'n., Executive Committee, Michigan Citizenship Clearing House, 13590 Beech Rd. 23, KE. 5-1935.

Deneweth, George R., Law School; WO 1-1750, ext. 20; 700 Hall Road, Mt. Clemens.

DENTAL HYGIENIST'S ASSOCIATION—OFFICERS: Pres. Judy Oberstein, UN 1-9738; V. P. Nancy Schoeninger, VE 5-2324; Sec'y Betty Gray, VA 1-8837; Treas. Eileen MacNeil, LI 3-5855; Moderator Dr. Rene Rochon.

DENTAL SCHOOL—Rene Rochon, dean; WO 1-1750, ext. 15; Dinan Hall, 630 E. Jefferson; faculty: Prof. Stephen G. Applegate, Assoc. Prof. Paul S. Crosby, Asst. Profs. Albert H. Dredge, Henry F. Dzibus, Daniel Goodman, Edward M. Katulski, Eugene L. Hodapp. Instrs.: Ralph Nothhelfer, J. K. Okubo, T. G. Vitti, Edward D. Bober, William N. Appleyard. Sec'y, Greta Faubert, ext. 1; Personnel; Ina White, dental store, Dental Hygiene, Annamias S. Nossal.

Dental School Alumni—Dr. Willard J. White, pres-elect, bus.; VE. 5-8600; Home: MI. 4-6094.

Detroit Educational Television Foundation—U. of D. is a member of this organization of 18 civic, cultural and educational groups which operates Channel 56, Detroit's educational television station. Member groups include: SCHOOLS: Cranbrook Art Academy and Institute of Science, Detroit Institute of Technology, Detroit Catholic and Lutheran Schools, Marygrove and Mercy College, Wayne University and the University of Detroit, the Merrill-Palmer School, Wayne County and Metropolitan Detroit Suburb Schools; MUSEUMS: Detroit Historical Museum, Edison Institute and Detroit Institute of Arts; OTHERS: Detroit Public Library, Detroit Symphony Orchestra.

Transmitter for Channel 56 is now located at the present studios of WDTN, the Detroit Public Schools' radio station. Studios are now located at WDTN, Wayne University, and U. of D. (See Communications Arts Center). Trustees: C. Allen Harlan (Chairman), Prentiss M. Brown, James Cope, Mrs. Frank Cousins, Charles T. Fisher, Jr., John B. Ford, Jr., James B. Webber, Jr., Mrs. Betty Becker, John S. Coleman, Nate S. Shapiro, John Dancy and Allen W. Merrell.

William A. Wood, exec. sec. Det. Ed. TV Found., managing director, WTVS, WO. 1-5650. Leontine Keane, assist. to Mr. Wood, Publicity Desk, WTVS, WO. 1-2421.

Detroit History (1919 to 1927) see—N. J. Heutter, S.J.

DETROIT INSTITUTE OF MUSICAL ART—H. F. Smith, Chairman; W. D. Boughton, J. B. Dwyer, J. A. Farley, W. H. Rees, A. Zuidema.

Deupree, John F., assoc. prof. Chemistry; C 211; ext. 318; 1155 W. Six Mile 3; UN 1-9213.

Deupree, Marie, I., Lansing-Reilly Hall; ext. 315; 113 W. Six Mile Rd. (3); UN 1-9213.

DEVELOPMENT DEPT.—John Mulroy director, Lansing-Reilly Hall; UN. 3-3950 or ext. 315; staff—Ruth Franz; ext. 315. On May 16, 1950, the Very Rev. Celestin J. Steiner, S.J., U. of D. president, announced a \$20,000,000 development program to be known as the Anniversary Fund program. Immediate objectives were:

(1) Memorial (field house, armory and physical education) Building. This \$2,500,000 building was financed by an alumni fund raising drive. It was dedicated May 25, 1952.

(2) Reno Hall. Approved of a \$900,000 government self-liquidating (to be paid back through rental fees) loan was received in the fall of 1953. Construction began in May, 1954, and dedicated June 18, 1955. The building houses 316 students. Together with Holden Hall (200 capacity) campus dormitories house 30 per cent of the out of town students.

(3) Activities Building. To supply dining, student office, ballroom and banquet facilities. A \$1,500,000 project.

NEW LISTINGS

Societies—see organizations, student and non-student, fraternities and sororities

Society for Nautical Research—see J. R. Starrs

SOCIETY OF AMERICAN MILITARY ENGINEERS—OFFICERS: Pres. Gerald Ziems, DI. 1-9400, Rm. 227; V.P. John Westerholz; Sec'y Donald DeKennek; Treas. Leonard Shuby; Moderator 1st Lt. Charles E. Armstrong.

Society of Automotive Engineering, Paul Carleton, Pres., 16561 Tuller, UN 2-3917, O. B. Noren, moderator.

SOCIETY OF JESUS, DETROIT PROVINCE—Headquarters: TO. 9-3842, 892 Boston Blvd., Detroit. The Very Rev. Leo D. Sullivan, S.J., provincial; Rev. Jerome G. Lemmer, S.J., ass't provincial; Rev. Norbert J. Papsier, S.J., procurator; Rev. James T. Hussey, S.J., director Novitiate fund; Rev. Maurice J. Hussey, S.J., director Seminary Association, Brothers; John T. Barrett, S.J., John J. Bauer, S.J.

The province includes 260 priests, 170 scholastics, 48 brothers, 2 high schools, (U. of D. High School, Detroit and St. Ignace High School, Cleveland); 2 universities, (U. of Detroit, and John Carroll University, Cleveland); 2 retreat houses, (Manresa in Bloomfield Hills near Detroit and St. Stanislaus in Cleveland); a novitiate, (St. Stanislaus Novitiate in Cleveland); and 8 parishes, including Six, Peter and Paul and Gesu in Detroit. Established as a vice-province of the Chicago province in 1954, the present Detroit Province was so designated August 19, 1955, and includes all Jesuit institutions in Michigan and Ohio with the exception of those in the Archdiocese of Cincinnati, thus excluding Xavier University and St. Xavier High School in Cincinnati and Milford Novitiate at Milford, Ohio.

SOCIOLOGICAL ACADEMY—A student organization founded in 1949 by Dr. Jerome Rozycki of the Sociology Department. Its objectives are to give members an insight into the possible fields in Sociology and social work available to college graduates. It aims to provide a better understanding of all types of peoples. Members do volunteer work in social agencies to obtain actual experience. An "Easter Outfit" drive for needy children will be sponsored in 1956. OFFICERS: Pres. Jack Bushek, 5L. 7-3611; V.P. Mary Manning, VE. 5-4621; Sec'y Kathy Hurst, TW. 2-2179; Treas. Mary Piscopink, TU. 2-5312; Moderator Dr. Rozycki.

SOCIOLOGY DEPARTMENT — John E. Coogan, S. J., Chairman, faculty bldg., ext. 280. Social Role of Religion; Staff: assist. prof. Dr. J. J. Rozycki; Instrs.: Hugh Dunn, S.J., Marriage Counseling, Charles Hengstebeck, Crime and Delinquency, Mrs. Bernard Landuyt, social work, R. N. Hinks, S.J., Psychiatric Social work.

SODALITY OF OUR LADY—Founded on the U. of D. campus on May 18, 1940, the sodality now has over 100 members. An organization dedicated to Mary, its purposes are the sanctification of its members, the sanctification of others and the defense of the Church. The projects of the group include motivational talks at surrounding high schools, a Christmas card sale with proceeds going to the missions and occasional mixers. OFFICERS: Prefect Arthur Ludwig, VE. 6-3429; V. Prefect Donald Galvin, TU. 1-6227; Sec'y; Jeanne Ward, UN. 1-2506; Treas. Peter Kapkowski, TW. 1-7744; Director Fr. Arthur E. Lovely; Moderator Fr. Frank Holland.

Soil Testing For Foundations—see K. D. Cummings.

Sokolaki, Stanley M. — teaching fellow, chemistry, C 116, ext. 307; 24281 Eastwood, Oak Park 37, LI. 5-3920.

Solonica Paul—shop technician, shop Engr. Bldg., ext. 318; 426 Smith, Birmingham.

Somer, Jr., Arthur E.—5170 Lemay 13. Sororities—see individual sororities listings for officers, moderators, etc.:

Gamma Phi Sigma—prof and social literary; Gamma Pi Epsilon—National Jesuit Honor; Kappa Beta Gamma—Nat. social; Kappa Beta Pi—International legal; Phi Gamma Nu—Nat. commerce prof.; Sigma Delta—Science prof.; Theta Phi Alpha—National Pan Hellenic; Sigma Sigma Sigma—National social; Chi Lambda Tau—Service sorority; Delta Omicron—National music; Delta Sigma Epsilon—Literary social sorority.

Souvel, Jerome G., instr. math. department, E 314, ext. 214; membership—Math Assoc. of America; 927 E. 13 Mile, Royal Oak, LI 6-5317.

Spanish—see modern languages

Spanish Club — Joyce Esposito, pres., 141 W. Hilldale, TO 9-3997; L. P. Vito, moderator.

Spectroscopy, absorption — see G. E. Markle.

Speech—see Communication Arts.

SPEECH DEPARTMENT — H. C. Schneidewind, chairman, Engr Bldg. Wing, ext. 303; Staff: Assist. Profs. Thomas H. Usher, Thos. J. Maher, S.J.

SPEECH CLUB—AWARD: The Skinner Debate Medal. Recipients: 1954—Catherine A. Regan; 1955—Pat Farley. OFFICERS: Pres. Hugh J. Scullen, UN. 1-6735; V.P. Jesse Cardillo; Rec. Sec'y Margaret Okon, TU. 1-8985; Moderators Thomas Usher and John Katsoulos.

SPORTS PUBLICITY DEPARTMENT—Director: Fred DeLano; ext. 303. Ass't: Dick Horvath; ext. 305. Photog.: J. Utykanski; ext. 294.

Sports Cars, European — see H. L. Preston.

SPRING CARNIVAL—Offices: Basement, Publication Bldg., ext. 267. Annual student fund raising festival for Student Activities Building. Includes two-day carnival midway in State Fair coliseum, with dance in adjoining agricultural building. An intercollegiate Plover Derby is held on the State Fair Racetrack with a card of eight races the second afternoon of the carnival. The midway generally includes from 35 to 50 attractions, ferris wheel, food service, wheel of chance booths, sideshows with all-boy chorus line (All of our prettiest women are men!) and musical entertainment.

Almost all student and faculty organizations participate in various phases of the Carnival activities. 1956 Carnival, May 4-6. Carnival committee names an "American of the Year" who receives a special scroll during ceremonies at the Carnival. The Rev. James Keller was so named in 1953, and Arthur Godfrey in 1952. In 1951 Ed Sullivan served as Master of the Revels for a variety program, and Ted Lewis was the King's Jester. Others on the program included Byron Nelson, the Four Dukes and U. of D. talent. In 1953 WJR broadcast a special program from the Carnival covering the Fr. Keller award. Bing Crosby, Loretta Young and Bob Hope joined the program from Hollywood. Since the first Carnival in 1949 students have raised more than \$170,000 for the Student Activities Building Fund. In addition, as a result of his visit to the 1952 Carnival, Arthur Godfrey returned the following year with his entire show to stage a benefit performance which added \$16,300 to the fund. Mr. Godfrey covered all production costs for the show himself, including transportation, ticket printing, etc.

SPRING CARNIVAL "AMERICANS OF THE YEAR"—

1952—Arthur Godfrey
1953—Fr. James G. Keller
1954—Danny Thomas
1955—Ed Sullivan

SPRING CARNIVAL CHAIRMEN

1949—Kenneth Tobola
1950—James Driscoll
1951—Frank Bredewig
1952—Frank Blanc
1953—Charles Rutherford
1954—Martin Mogge
1955—Charles Wagner

SPRING CARNIVAL KINGS AND QUEENS

1950—Sally MacInnes, James Driscoll
1951—Julie Higgins, Joseph Kutz
1952—Mary Helen Martin, Jack Bezen
1953—Charlene McCabe, Walter Poff

1954—Barbara Ann Kennedy, Edward McIntosh

1955—Lois Ann Germain, Jerry Diets Stadium—erected 1922, seating capacity 20,000, cost, \$200,000.

Stanges, Anna T., maintenance; 6401 Horatio, TA. 5-8737.

Stanulis, Peter J.—Asst. Prof. of English, A & S, CF I; specialties: Natural Law, Edmund Burke's Political Philosophy; Memberships — AAUP, M.L.A., College English, Michigan Academy of Arts and Science; moderator: Fresco; 234 Dwight St., Trenton.

Starch (in re. Chem.)—see F. L. Bates.

Stark, Mrs. Rosemary—lecturer, Psychology dept., CF 106 C; 18607 Mainland, UN. 2-1178.

Starrs, John R.—Law School instructor, WO 1-1750; memberships—Mediaeval Academy of America, Michigan correspondent for the Selden Society, Society for Nautical Research, United States Naval Institute, chairman of the Bar Admissions Committee of the Detroit Bar Association, Pres., Thomas J. Moore Society, chairman of the 13th Congressional District Character and Fitness Committee of the State Bar of Michigan, the American Bar Association and the labor relations and taxation sections thereof, chairman of the board of trustees of the Cardinal Newman Foundation of Detroit, Inc., the Detroit, Detroit Marine, and Michigan Historical Societies, and Alpha Sigma Nu; specialties: Books, music, Contributor various law Journals, assoc. editor of the Newman Review; 784 University Place, (G. Pte. 30), TU 1-8271 (Office, WO 1-5882).

Starynehak, Mary C., maintenance, service bldg., ext. 308; 8132 Grinnell, WA. 4-1013.

Steele, Mary E., sec'y, Electrical Engineering Department, E 228, ext. 291; 16526 Ardmore 35, VE. 5-0871.

Steel Rod Mills—see G. B. Uicker.

Stein, S. J., Gilbert F.—assist. dean arts college, CF 121, ext. 289; moderator Band and Choral Society.

Steinbach, Everett M.—Dean, College of General Studies, Assist. prof. Math., CF 110A, ext. 322, 1414 Longfellow, Royal Oak, LI. 3-1996.

Steiner, S.J., the Very Rev. Celestin J.—President, University of Detroit, S103, ext. 242-243; memberships—(National) American Council on Engineering Education; Association of Urban Universities; Catholic Commission on Cultural and Intellectual Affairs; Commission on Christian Higher Education; Jesuit Educational Association.

(Detroit) Board of Directors, Economic Club of Detroit; Detroit Educational Television Foundation; Board of Trustees of the Wayne County Chapter of the National Foundation

NEW LISTINGS

Sanders, Charles L., assistant prof. & chairman, of Journalism, Arts college, Engr. E. Wing, ext. 304; memberships—National Assoc. for Education in Journ., Phi Delta Theta, Sigma Delta Chi, Kappa Tau Alpha, Delta Sigma; 2025 Renfrew, UN 2-8273.

Savage, William G.—Asst. Prof. Management; C & F 115; ext. 308; specialties: Business Letter Writing & Business Communications, Secretarial Science, Business Teacher Training, and Office Management; memberships—Phi Delta Kappa, National Business Teachers Assoc., Mich. Business Education Assoc., American Business Letter Writing Assoc.; 29671 Richland, Livonia, GA 1-4585.

Scallen Medal is awarded each year to the athlete being graduated with the highest scholastic standing for the four years.

Schaerer, Howard D. instr. economics, ave. division; specialty-labor relations; 1140 S. Renaud, Grosse Pte. Woods, TU 4-0113.

Schedules Committee—D. R. Janisse, Chairman; L. P. Coonen, W. Feibarth, J. Gerardi, D. L. Harmon, H. Mayrose, L. E. Mehlenbacher, G. J. Shipley, S. J. E. M. Steinbach; Commerce College—E. M. Steinbach, Chairman; C. Schoeffler, O. C. Schnicker; Law School—D. J. McKenna, M. E. Brake, H. J. Wirtenberger, S. J.

Schmidt, Pauline—ass't in Radiology, Dental School; memberships: American Dental Hygienist Assoc., Mich. State Dental Hygienist Assoc., Detroit District Dental Hygienist Assoc.; 1342 Devonshire, Grosse Pointe Park, TU. 5-1342.

Schnittrath, John W.—English instr., CF 106, ext. 263; 18503 Negaunee 19.

Schneidewind, Henry C.—Asst. Prof. and chairman, speech area, Communication Arts, Engr. Bldg., ext. 303; specialties—speech consultant, adult education and development programs, speech personality and human relations; memberships—Mich. Intercollegiate Speech League, Speech Assoc. of America, American Fed. TV & Radio Artist, Pi Kappa Delta; moderator, Pi Epsilon Delta, Debate Club, moderator; 19266 Moenart, TW 3-0295.

Schnitker, Oscar C.—Prof and Chairman Management; C & F 119, ext. 279; specialties: Human Relations and Personnel Administration; memberships—Phi Beta Kappa, Beta Gamma Sigma, Pi Omega Pi, Alpha Psi, Phi Rho Zeta, Kappa Pi Kappa, Order of Artus, Who's Who in the Midwest, Directory of Learned Scholars, and Who's Who in America; moderator of Alpha Kappa Psi; 16500 Prairie St. 21; UN 4-4778.

SCHOLARSHIPS and GRANTS—J. A. Berkowski, Secretary; A. P. Farrell, H. F. Smith.

Schrock, Mary Jo—sec'y, Aeronautical Engineering dept., ext. 206; 11677 Whitcomb, VE. 8-7920.

Schrader, S. J., Chas. E., Prof and chairman history dept., CF 209 A, ext. 215; memberships—American Historical, Catholic Historical Associa-

tions, Medieval Academy of America. Schroeder, David—ass't prof., Chemical Engineering; C 105, ext. 233; memberships: ALCHE, ACS, Tau Beta Pi, Sigma Xi, Blue Key, Pi Tau Sigma, Advisory Comm., Appeals Comm., Nuclear Energy (Alternate); 166 Pilgrim, TO. 8-3913.

Schrock, Lucille N.—Senior stenographer, accounting dept., CF 6, ext. 236; 11677 Whitcomb, VE 6-7920.

Schumm, S. J., Lawrence B.—ass't prof. chemistry dept., C 101 B, ext. 298; and ass't. prefect, Reno Hall.

Schweinsberg, Clyde—teaching fellow, Physics; S 21 C, ext. 252; 14655 Petoskey, UN. 1-1064.

Science Building—houses biology and physics departments, labs, President's office, Bursar, Registrar, Auditing, Veterans Bureau, Student Counselor, Dean of Women, treasurer, vice-president's office, classrooms and offices. 2½ story, cost, \$350,000.

Scott, DeWitt—instr., Journalism, Communication Arts dept.; Engr. bldg., east wing, ext. 203; membership: Sigma Delta Chi; 16255 Inverness, DL 2-9288.

Scouting—see W. K. Joyce.

Secrest, John C.—M. B. A. Bus. Adm.; specialties: Finance, purchasing; memberships—Jr. Ch. of Commerce; 12701 Manor 4, WE 3-4279.

SECRETARIAL SCIENCE DEPT.—Oscar C. Schnitker, chairman, CF 119, ext. 279; Staff: Ass't. Prof. W. G. Savage. Instrs: A. E. Misko, M. L. Wright. Sec. Mrs. Cele Faust.

Selden Society—see J. R. Starrs

Selective Service Bureau—Paul P. Harbrecht, Director, S 100, ext. 246, 247; Staff: Nora Smith Feehan, Feehan.

Senkin, Jean E.—teaching fellow, chemistry, C 115E, ext. 212; 13362 Kilbourne, VE. 9-7259.

Shakespeare—see Sister Mary Bonaventura, Fr. B. O'Neill.

Shanley, Robert A.—Pol. Sci. Instr., S 210, ext. 208; memberships—Amer. Pol. Sci. Assoc., Cath. Interracial Council of Detroit; 15919 Petoskey, UN 1-9047.

Sheet Metal Drafting—see F. M. Woodworth.

Sherlock Holmes—see W. F. Rabe.

Shipley, S. J., Dr. George J., prof. and chairman, chemistry dept., C 115 A, ext. 307; memberships—American Chemical Society, The Chemical Society of England, The Biochemical Society of England, the Electrochemical Society, The Franklin Institute, Society for Experimental Biology and Medicine; specialty—locks.

Ships, Great Lakes—(10,000 photographs of) see Fr. Dowling. Ship Building—see S. R. Uniechowski. Shoe Manufacturing—see G. B. Uicker. Stelzoff, Don R.—18025 Oak Dr. 21.

SIGMA DELTA—professional science sorority, Founded in 1941 as Delta Alpha Sigma, its purposes are to foster an interest in the exact sciences among the coeds of U. of D.; to encourage higher scholarship and scientific research; to unite its members for their mutual advancement in the field of science; to create a fellowship dedicated to uphold the ideals of the sorority and U. of D. Membership is limited to U. of D. coeds who have elected an exact science for their major subject of concentration or who are enrolled in the Engineering College. AWARD: annually, the sorority presents the Sigma Delta Scholarship medal to the junior coed who has maintained the highest scholastic average in a science program. OFFICERS: Pres. Pat Tomczyk, LA. 6-9148; V.P. Pat Serocki, LA. 1-3065; Sec. Judy Lindsay, VE. 5-1814; Treas. Janet McKinnon, KE. 1-2959; Hist. Ruth Dombrowsky, ML. 4-8959; Pub. Carolyn Eady, LI. 4-2335; Pledgeminster Pat Baird, KE. 1-7398; Moderator Dr. D. L. Harmon.

Sigma Rho Tau—honor engineering

speech fraternity, Paul Carleton, pres., 16561 Tuller, UN 2-3917.

SIGMA SIGMA SIGMA—national social panhellenic sorority, Beta Tau Chapter. Founded on the U. of D. campus in May, 1953, the sorority strives for character development, scholastic attainment and service to children.

AWARDS: Efficiency Award; Scholarship Award, and Best Pledge Award—Recipients: Best Pledge Award—Mary Ann Healy, Mary Carlson. OFFICERS: Pres. Julie Young, UN. 3-5066; V.P. Betty Tankovic, UN. 1-8852; Rec. Sec'y Anne Guackert, VE. 5-3841; Corr. Sec'y Sue Batty, UN. 3-8813; Grades: Joan Rullen, UN. 1-7289; Moderator Mrs. Baker.

Skendzel, Edward A.—instr. English dept., eve. div. Specialties—publishing companies, radio program, editorial work for coordination, parochial school curriculum; 9153 Raymond, WA 5-7170, WO 4-4180.

Ski Club—Bob Reid, pres., 15916 Holmur, UN 2-7345.

Skinner Debate Medal is awarded each year to most skilled debator. Competition is open to all undergraduates of the University Debate Club. A preliminary contest is held to select the debaters for the final public contest.

Skrzypczak, Anna C.—Maintenance library; specialties—knitting; 3328 McLean, TW 3-2273.

Slater Food Service Mgt.—Joseph Macalis, mgr.; UN 3-6778.

Slavin, John J.—Lecturer Law; specialties: Private corporations, conflict of laws; memberships—Detroit, Michigan & American Bar Assoc., Gamma Eta Gamma, Harvard Club; 2236 Guardian Bldg., 26, WO 3-4530.

Slazinski, Lee W.—instr., English, Arts college, CF 1, ext. 203; memberships—Alpha Epsilon Delta, American Assoc. of Group Workers; American Federation of Teachers; specialties—directing amateur dramatics, singing, photography; 1245 Hillcrest, Dearborn, LO. 5-2360.

Slide Rule Dinner—An annual (since 1913) dinner featuring prominent speakers. Sponsored by the Engineering Student Council. Eugene N. Schalk, general chairman, Holden Hall, UN 4-3729; George M. Kurajan, faculty moderator, ext. 249, E 224. This will be the 23rd annual dinner. Presented March 24, 1955. Past speakers have included the late General William S. Knudsen, General Motors vice-president; John J. Cronin, Maynard M. Boeing of General Electric; former US Senator Prentiss M. Brown, former governor of Michigan; Murray D. Van Wagoner and Wilbur Shaw.

Sloaz Speech Awards are granted to a limited number of students who qualify for the Pi Kappa Delta national honorary forensic fraternity.

Sloman prizes—Two Professor Adolph Sloman prizes, consisting of a purse of ten dollars each, are awarded annually and Criminal Law.

Smith, Clotel, R.—kitchen help; 20235 Manor, UN 2-2747.

Smith, S. J., Hugh F.—academic vice president, S 103, ext. 278; Foreign Student Adviser.

Smith, Joseph H.—5218 Ivanhoe 4.

Smith, Kenneth E.—Ass't. Prof. Aero Engineering; Wind Tunnel Bldg., ext. 206; specialties: Aerodynamics & Airplane Design; memberships—Institute of Aeronautical Sciences, American Society of Engineering Education; moderator: Tuyere (fraternity); 32075 Arlington, Birmingham; MI 4-5780.

Smith, Nora J.—senior clerk, student counseling dept., S 160, ext. 247; 4010 Gladstone, TY 4-4163.

Smock, Robert B.—instr., Economics; CF 3, ext. 312; memberships: Amer. Sociological Soc., Nat. Assoc. of Social Workers; 480 E. Cambourne, Ferndale, LI. 7-2448.

usually to the students making the best record in the classes of Willis Social Activities—see Dances. Socialism and Liberalism—see D. J. Reed.

In 1950 a Students' Activities Building Fund committee was organized. Future carnival (see Spring Carnival) profits were earmarked for this fund. Students imposed a \$1 per capita per semester tax upon themselves. Various student activities also contributed funds. To date, students contributions include:

Spring Carnival, 1950-55	\$180,886.47
Union Bonds and Interest	21,950.63
Per capita tax (1950-55)	39,631.41
Arthur Godfrey Benefit	14,283.98
Student Assembly Fines	10,019.57
Student Union Gifts	15,000.00
Total Student Fund	\$283,551.43

In 1953 a Committee of One Hundred, composed of faculty and alumni, began presenting the U. of D. story to the community. The committee raised \$1,085,000. Construction was begun in August, 1954, and it was completed in November, 1955.

(4) Administration Building—\$1,200,000.

Long range (20 years) building objectives include:

1. Arts and Science Bldg.	\$1,250,000
2. Graduate School	1,000,000
3. Residence Hall	1,600,000
4. Chapel	800,000
5. Utility Bldg.	350,000
6. Engineering Laboratory	2,500,000

Endowment and scholarship funds needed include:

1. Endowment	\$4,000,000
2. Scholarship	2,310,000
3. Student Loan	250,000
4. Faculty Research	2,000,000

Dewart, Leslie S.—instr. philosophy dept., CF 3, ext. 285; specialties—Existentialism; memberships—Royal Canadian AF Reserve, American Cath. Phil. Assn.; 16127 Quincy, UN 3-9028.

Diabetes, sugar—see R. T. Jackson. Digges, Paul C., instr. in English dept.; CF 106K, ext. 363; 2756 W. Philadelphia, TY 4-2993.

Dinan Hall—E. Jefferson campus, 828 E. Jefferson; WO 1-1750; house Dental School, labs and clinics, 4 story, cost \$175,000 (gift of John and Michael Dinan), erected 1915.

Dobkowsky, Felix W., janitor, Holden

Hall; 3876 Oliver 12, Hamtramck; WA 6-6039.

Domestic Relations—R. E. Thompson, Donohue, Margaret, I.—admin. ass't, School of Law; memberships: State Bar of Mich.; 16129 Dixie Highway, Anchorville, Mich.

Donohue, Lawrence E., instr., C & F; 201 Devonshire, Dearborn.

Dowling Hall—E. Jefferson campus, 681 E. Jefferson, WO 1-1750; houses Law School (day and night), night C and F College, faculty residence, Sts. Peter and Paul Parish and St. Catherine's chapel, 3 story, cost \$170,000. Erected 1889.

Dowling, S. J., Edward J., assoc. prof., engineering drawing; specialties—Great Lakes shipping; memberships, American Society for Engineering Education, Marine History Society of Detroit, Steamship History Society of America, Great Lakes Historical Society.

Downtown Campus—WO 1-1760.

Doyle, Conan—see W. T. Rabe.

Draft Regulations—see P. P. Harbrecht.

Dredge, Albert H.—Asst. Prof. Prosthetic; Dent. 419; ext. 9; specialties: Denture Prosthetics; memberships—Pierre Fanchard Academy—Det. District, Mich. State and American Dental Ass'n. Director: Detroit Clinic Club Denture Section; moderator—Annual O'Donto Ball; WE. 3-7464.

Driving school—H. W. Johnson. Drojet, John J.—History instr., CF 106, ext. 263; 17344 Glouchster 19, VE. 8-3151.

Duncan, Mary S.—Arts college office; CF 121; 16932 Parkside, UN 1-7673.

Duncombe, Charles G., prof. and chairman, chemical engr. dept., and Director of Research Institute of Science and Engineering; C 107B, ext. 269; specialties—chemical technology, rubber reclaiming, explosions, storage battery mfg.; memberships—A. I. Ch. E., ACS, A.S.E.E., E.S.D., Phi Delta Theta, Phi Delta Chi, Tau Beta Pi, Sigma Xi, Phi Lambda Upsilon, Upsilon Delta Sigma; 18451 Ohio Ave. 21; UN 2-4514.

Dunn, S. J., Hugh E., instr. sociology; specialties—sociology-family life; memberships—American Sociological Society, National Council on Family Relations, Society for Applied Anthropology, American Catholic Sociological Society, Society for the study of social problems, Pi Gamma Mu; CF 2A.

Dunnebacks, Josephine, cashier, bursar's office, Jefferson campus; E. 102; WO 1-1750; 10534 Kercheval, VA 4-9033.

Dum, George J., part-time, chem., memberships—Chemistry Club; 162 Wordsworth 30, Ferndale, LI 3-3819.

Dwight, Major George M., Jr.—ass't PAS, AFOTC; MB 245, ext. 375; 18049 Northlawn, UN. 1-0433.

Dwyer, S. J., John Barry, dean, Arts and Sciences, Commerce 121; ext. 287-8; specialties—English and American literature and language, medieval literature, music; memberships—Medieval Academy of Am. Modern Language Association; Renaissance Society; American Dialect Society; Academic Deans of American Assn. of Colleges, NC Assn. National Catholic Educational Assn. National College Teachers of English Association, Michigan Academy.

Dynamometers—see G. F. Freda.

Dziurda, M/Sgt. Frank J.—sgt. major, AFOTC; MB 245, ext. 375; 19332 Gallagher, TW 3-2948.

Dzuba, Henry F., assist. prof., Dental School; memberships—Omicron Kappa Upsilon, Psi Omega, Detroit District Dental Society, Michigan State Dental Society, American Dental Society for Children; 118 Dragon 9; VI 3-7414.

Eagan, William Glenn—Alumni secretary; McNichols Hall, ext. 223; 2622 Dickerson 15, VA 4-3128.

Eaton, William L.—instr., Accounting dept.; CF 8, ext. 286; memberships: Nat. Education Assoc., Nat. Assoc. of Cost Accountants; 16374 Fairfield, UN 1-1109.

ECONOMICS DEPARTMENT—Bernard F. Landuyt, chairman; CF 109, ext. 337; H. Theodore Hoffman, vice-chairman;

Deloris J. Demery, Sec'y. Staff: Profs: Desire Barath, H. Theodore Hoffman; Assoc. Profs. Clyde T. Hardwick, Robert M. Biggs; Ass't Profs.: Stanislaus W. Budzinowski, Dr. Marjorie S. Goodman, Dr. Leonard D. Mallet; instrs.: W. Farnell, Dr. Betty L. LeBreton, Robert B. Smock; Part-Time Instrs: Nasser G. Bodiya, Ralph T. Kirchner, Dr. Howard A. Ward.

EDUCATION DEPARTMENT—Claude L. Nemzek, chairman and professor, CF 105, ext. 334; John Farley, vice chairman and professor; Patricia V. Healy, secretary; Professor, Allan P. Farrell, S.J.; Associate Professor, Alfred A. Moran; Assistant Professors, Charles F. Leichtweis, Edward J. Power; Instructor Patrick L. Cavanaugh; instructors in Physical Education, Edmund Barbour, Lloyd Brazil, Robert J. Callhan, Raymond Forsyth, Wallace L. Fromhart, Kenneth L. Stille; Lecturers in Education, Sister Alfred, Sister Aquin, Norma Burdock, Sister M. Charlotte, Margaret Curtis, Kathryn Feyerisen, Sister Genevieve, Anne Hughes, Florence C. Jacque, Sister M. Phyllis, Sister Marie Pius, William Rassaert, Helen M. Roche, Esther Smeed, Norma M. Thorden, Florence D. Trojan; Teaching Fellow, William J. Rusicka, Jr.

ELECTRICAL ENGINEERING DEPT.—Robert W. Ahlquist, chairman; Engineering 228; ext. 291; Mary E. Steele, sec't. Prof. George M. Chute, Ass't. Prof. Tadeusz Janisz, Instrs. Louis J. Kormendy, Alphonse A. Toppeto, Kenneth Law, Louis S. Kormendy, A. A. Toppeto, Instructors.

Electrical Engineering Faculty award. The award is given to the most outstanding electrical senior on the basis of scholarship, activities, character, and loyalty.

Electrical Machinery, Instruments—see R. W. Ahlquist.

Electronics—see R. C. Crane. Electronics, Industrial—see G. M. Chute.

Elliott, Capt. Louis C. Jr.—assist. prof., AFOTC, engr. college, U.S.A.F.; specialties, Japan; Aviation; MB 246; ext. 375; 9863 Ohio; WE. 4-3632.

Embryology—see Fr. Forsthoefel, Emmet, Thomas A.—Asst. Dean of Men, Asst. to the Director of the Evening Division, Insty. General Studies, Student Union 101, ext. 226; Orientation Committee, Coordinator of Faculty Parking, Memberships—Assoc. American Geographers, National Assoc. of Student Personnel Administrators; 21217 Kingville, Apt. 105, Harper Woods, TU. 4-3404.

NEW LISTINGS

NEW LISTINGS

Theta Phi Alpha and Tuyere — present — The Christmas Ball

When?—
Monday, Dec. 26
Where?—
Fort Shelby Hotel
How Much?—
\$3.00

Russ Weaver
and his orchestra

Engineering Building—3 story, housing 5 engineering departments, main engineering lab, wind tunnel, machine shops, dynamometer room, drafting rooms, electronics lab, cement lab, class rooms, offices, Public Information Office, carpenter shop. Cost \$500,000.

ENGINEERING COLLEGE—Clement J. Freund, dean; Engr. 108, ext. 217; Margaret Hourigan, ext. 216, admin. assist.; Irene Sweeney, senior stenographer; Assist. dean, Jasper Gerardi, Eng. 225, ext. 218-19; Monica Blake senior clerk; Mrs. Marge Burke, sec'y.

Engineering College faculty council—C. J. Freund, chairman; R. W. Ahlquist, L. R. Blakeslee, C. G. Duncombe, E. Geer, J. Gerardi, D. C. Hunt, W. R. Ledbetter, H. E. Mayrose, James L. O'Shea, G. J. Shiple, Assoc. Prof.; Louis C. Clock, Assist. Asst. Prof. George M. Kurajian.

Engineering Drawing Dept.—Jasper Gerardi, chairman; Engr. bldg. ext. 218; Wayne F. Feilbarth, vice-chairman; Assoc. Profs.; Fr. Edward J. Dowling, Oliver F. Heyden; Asst. Prof.; Paul M. Reinhard; instr.; James R. Cairns, Fr. Lawrence J. Green, Forrest M. Woodworth, M. Woodworth.

Engineering employment education—see C. J. Freund.

Engineering History—see W. P. Godfrey.

ENGINEERING MECHANICS Dept.—Herman E. Mayrose, chairman, E 223, ext. 240; secretary, Jane Burke; staff: Assoc. Profs. Louis C. Clock, Asst. Prof. Stanislaw R. Uniechowski, Asst. Prof. George M. Kurajian.

Engineering Research Council—members: C. G. Duncombe, chairman, Elihu Geer, H. E. Mayrose, K. E. Smith, J. J. Uicker.

Engineering Shop—John J. Uicker, director, E 229, ext. 225; Bro. Otto G. Mayer S.J., shop foreman ext. 319; Paul Salonika, shop technician; Functions of Shop—Repair machinery, instrumentation, metal work, construction of new equipment.

Engineering Show—A biennial exhibition of scientific demonstrations and exhibits planned, organized and presented by the students of the Engineering College. The 1954 Engineering Show ran from April 8 through 11. Moderator, Prof. Wayne Feilbarth. KE 4-2170.

Engineering, structural—see J. E. Varga.

ENGINEERING STUDENT COUNCIL—OFFICERS: Pres. George E. LaPalm, UN. 1-2476; V.P. Joseph L. LeMay, FLA. 1-4861; Sec'y-Treas. Carl L. Muscarella, DI. 1-0400, Rm. 214.

England (background)—see W. D. Hooker.

England, fire dept.—see M. D. Swan.

ENGLISH DEPARTMENT—Prof. and chairman, Burke O'Neill, S.J., CF 1, ext. 203; Faculty: Clyde F. Craine, assoc. prof. and vice-chairman, ext. 206; profs. William L. Budschub, S.J., William P. Godfrey; Assoc. Profs.: James P. Caline, S.J., C. Carroll Hollis, Herbert H. Pettit, Michael G. Furlong; Asst. Profs.: Gustave H. Boldes, Sister M. Bonaventure, Gordon C. Carlin, Eugene F. Grewe, Joseph G. Milunas, S.J.; Cyril A. Lingeman, Edmund J. Montville, S.J.; Peter J. Stanlis, John F. Sullivan; Instructors—Eugene D. LeMire, John W. Schmittroth, James J. Wey, Edward J. Wolff, Louis E. Martin, Ralph Kiblidis.

Teaching Fellows: Robert C. Creamer, Robert J. Flavin, Patrick Gaffner, Lucille M. Jakubaitis, Edward L. McNichols, P. Thomas Tuill.

English history, British labor movement—see D. J. Reed.

English (intercollegiate) prize—A purse of \$100 (\$50.00 for the first prize; \$20.00 for the second; \$15.00 for the third; \$10.00 for the fourth; \$5.00 for the fifth) is offered yearly by David Bremmer of Chicago, an alumnus of St. Mary's College, Kansas, of the Class of '88, for excellence in English essay writing. Competition for the prize is open to the undergraduate

students of the Jesuit colleges of the Chica and Missouri Provinces.

English language and literature—J. A. Luyckx.

English literature—see Fr. Dwyer.

English literature, 18th and 19th Centuries—see M. G. Furlong.

English literature, fiction by obscure and minor authors—see F. H. Whitmer.

English, Robert J.—9819 Loveland, Livonia.

English telephone and telegraph—see T. J. Janisz.

Enright, S.J., John E.—Theology.

Espinosa, Jose F.—Professor and chairman Modern Languages, A & S, S 21A, ext. 251; specialties: Spanish & Spanish American histories and literatures; New Mexican Religious Folk Art; memberships—American Association of Teachers of Spanish and Portuguese, New Mexico Historical Society, New Mexico Institute of Archeology, Member, National Board of Catholic Authors, Cornell Alumni Association, The Friars of G.W.U., Delta Phi Epsilon, past Pres. Mich. Chapter AATSP; 18660 Washburn Ave., UN. 4-3417.

Evans, Chesler E.—lecturer in psychology, Arts college, CF 202 A; memberships—American Psych. Assoc., Psychometric Society; 16745 Westmoreland Road, KE. 3-8505.

Eta Kappa Nu—national electrical Engineering honor fraternity. Pres. William J. O'Mara, Reno Hall. Prof. G. M. Chute, moderator.

European professors—see Sister Mary Bonaventure.

EVENING DIVISION, COMMERCE & FINANCE COLLEGE—Henry J. Wirtenberger, S.J., director, Dowling Hall 106 W.O. 1-1750, ext. 24. Staff: William B. O'Regan, asst. dean; Maureen McClean, sec., Nancy Van Wambeke, sec.

Evers, Louis I.—Instr. Germanic Languages; S 21A; ext. 251; specialties: French, German, Dutch, Irish Gaelic, Belgian, Musicology; 3118 Helen; WA. 2-2701.

Exchange Professors—see Sister Mary Bonaventure.

Exhibits, displays—The public information office acts as an advisory agency to faculty and student committees organized to install displays either on or off campus. Certain equipment such as display panels, photographs, etc., is on hand; additional equipment may sometimes be obtained when necessary. Ext. 304.

Existentialism—see L. S. Dewart.

Explosions—see Dr. Duncombe.

—F—

Faculty Affairs Committee Engineering College: R. W. Ahlquist, chairman, G. E. Bland, Capt. L. G. Elliot, D. C. Hunt, L. S. Kowalczyk, W. R. Ledbetter, H. R. Mason, A. Paterson, H. L. Preston, J. J. Uicker, S. R. Uniechowski.

Faculty Building—Lansing-Reilly Hall; houses 55, has chapel, kitchen and parlors, 3 1/2 story, cost \$2000,000.

Faculty Newsletter—published monthly during the regular academic year for the faculty members of the University; Rev. Allan P. Farrell, CF 106, ext. 271.

FACULTY STATISTICS—See Page 12.

Falahee, John W.—14869 Holmur, 21.

Family Life—see H. E. Dunn.

Fans—see J. J. Uicker.

Far East—see B. J. Landuyt.

Fasley, John A.—prof. and vice-chairman education dept. Arts college, CF 185, ext. 224; memberships—Phi Delta Kappa, National Council for the Social Studies, National Society for the Study of Education, Nat. Education Assoc.; 18200 Oakfield, VE. 8-9468.

Farrell, S. J. Allan P.—prof. education, dean of graduate school, CF 196, ext. 271.

Farrell, Gordon L.—assoc. prof. Spanish; mod. language dept.; Arts college; S 21 A, ext. 251; specialties—Argentina; memberships—American Assoc. Teachers of Spanish and Portuguese, Cath. Assoc. of Mod. Languages Teachers; Father Minister—ext. 232.

Faubert, Greta Lorraine—sec'y, Dentistry; WO. 1-1750, ext. 1; 22028 Maple, St. Clair Shores, PR. 6-4192.

Faust, Cele M., sr. sten., Management Dept.; CF 119, ext. 279; 18117 Appoling, VE 7-0978.

Fencing Coach—Richard Perry; bus: TY 3-3613.

Fiction—by English and American writers—see F. H. Whitmer.

Finn, Joseph A.—assoc. prof. Modern Languages; S 21B; ext. 251; specialties: Modern German Literature; memberships—American Association of Teachers of German, Chairman of the Academy of Arts & Sciences U of D; Moderator of German Club; 9103 Arnold, TI 8-3612.

Finan, S.J., Mark A.—Philosophy-Theology, ext. 285.

FINE ARTS DEPT.—Dr. Aloysius G. Weimer, assoc. prof. and chairman, Arts college, S 521 B, ext. 251.

Firearms—see J. E. Var.

Fisher, John—Instr. in Modern Languages, Arts college, S 21 B, ext. 251; memberships: MLA, Linguistic Society of America, Linguistic Circle of New York, Linguistic Circle of Columbia, 2800 W. Grand Blvd.

Fitzgerald, Lloyd E.—Dean, C & F, CF 111, ext. 221-222, specialties: economics, finance, transportation; memberships—Am. Econ. Assoc., Catholic Econ. Assoc., Economic Club of Detroit, Delta Sigma Pi, Beta Gamma Sigma; 18655 San Juan 21, UN 2-4191.

Fitzsimmons, Cecilia, ediphone oper. for Dean Freund, Engr. Bldg., ext. 217; 16133 Harlow, VE. 8-8624.

Fitzsimons, Maureen—clerk, bookstore, ext. 210; 15907 Parkside, UN 3-6556.

Flarity, Earl C.—asst. director, Coordination and Placement dept.; E. 118, ext. 264, 265; memberships: Mid-west College Placement Assoc., Nat. Teachers Placement Assoc.; 14536 Bramell, KE 7-1358.

Fleck, James Caldwell—Instr., Marketing dept., CF 117; memberships—Aircraft Club of Detroit, D.A.C., Gr. Pointe Yacht Club, Delta Upsilon; specialties—cooperative advertising, automotive and appliance; 333 University Place, Gr. Pte., TU. 5-2257.

Foley S.J., Joseph A.—Student counselor C15, ext. 297.

Food service and preparation equipment—see F. D. Stella.

Registrar—J. A. Berkowski, registrar; S 106, ext. 261 and 262, Staff: Gertrude Allen, Alice Bertles, Evelyn Lasecki.

Registration Committee—Arts College—C. C. Hollis, chairman; J. E. Espinosa; Co-operative Engineering Students—G. M. Kurajian, chairman; E. Bremer, G. L. Goglia, H. C. Gudebakt, T. H. Lin; H. R. Mayrose, P. J. Onohon, E. A. Szczepaniak, A. A. Tappelo, J. P. Varga, Engineering Continuity Students—W. Feilbarth, chairman; G. H. Boldes, E. J. Dowling, J. Gerardi; W. P. Godfrey; C. A. Lingeman, P. M. C. & F. College—chairman, O. C. Schnicker, J. A. Berkowski, W. Feilbarth, C. C. Hollis, E. M. Steinbach.

Reid, Robert C.—fellow, accounting dept., CF 6, ext. 286; memberships—Beta Alpha Psi, Beta Gamma Sigma; 15916 Holmur, UN 2-7345.

Reilly, Kathleen, eve. switchboard, 17341 Winthrop, VE 7-3888.

Reinhard, Paul M.—Asst. Prof. Drawing, E 230, ext. 218; specialties: Training Director in Aircraft Repair, Training Specialist with Vets. Adm.; memberships—American Society For Engineering Education; 20036 Greydale 19; KE 2-0970.

Reivé, Bert—Instr. accounting dept., WO 1-1750; memberships—Mich. Association of CPAs, State Bar of Mich., North Easedale Park Civic Assoc.; bus, 1635 Lafayette Bldg., WO 1-3074; home, 16586 Rosemont, 19.

Religious Activities—A. E. Lovelley, chairman, J. A. Foley, F. F. Holland, L. J. Larch, N. W. Moeller, Scodellaris, D. T. Teodoro.

Renaud, Roland L.—chief engineer, Television Studio, Library 314, ext. 323; 2140 Harvard, Berkeley, LI. 4-9709.

RENO HALL—dedicated in August, 1955; \$1,000,000 building financed by self liquidating loan. Houses 316 students; includes chapel, private and public lounges, television room and kitchenette, automatic laundry—all furniture except beds built into rooms. Student phone: DI 1-9400. Prefect: Fr. Edmund Montville, ext. 436.

NEW LISTINGS

Registrar—J. A. Berkowski, registrar; S 106, ext. 261 and 262, Staff: Gertrude Allen, Alice Bertles, Evelyn Lasecki.

Registration Committee—Arts College—C. C. Hollis, chairman; J. E. Espinosa; Co-operative Engineering Students—G. M. Kurajian, chairman; E. Bremer, G. L. Goglia, H. C. Gudebakt, T. H. Lin; H. R. Mayrose, P. J. Onohon, E. A. Szczepaniak, A. A. Tappelo, J. P. Varga, Engineering Continuity Students—W. Feilbarth, chairman; G. H. Boldes, E. J. Dowling, J. Gerardi; W. P. Godfrey; C. A. Lingeman, P. M. C. & F. College—chairman, O. C. Schnicker, J. A. Berkowski, W. Feilbarth, C. C. Hollis, E. M. Steinbach.

Reid, Robert C.—fellow, accounting dept., CF 6, ext. 286; memberships—Beta Alpha Psi, Beta Gamma Sigma; 15916 Holmur, UN 2-7345.

Reilly, Kathleen, eve. switchboard, 17341 Winthrop, VE 7-3888.

Reinhard, Paul M.—Asst. Prof. Drawing, E 230, ext. 218; specialties: Training Director in Aircraft Repair, Training Specialist with Vets. Adm.; memberships—American Society For Engineering Education; 20036 Greydale 19; KE 2-0970.

Reivé, Bert—Instr. accounting dept., WO 1-1750; memberships—Mich. Association of CPAs, State Bar of Mich., North Easedale Park Civic Assoc.; bus, 1635 Lafayette Bldg., WO 1-3074; home, 16586 Rosemont, 19.

Religious Activities—A. E. Lovelley, chairman, J. A. Foley, F. F. Holland, L. J. Larch, N. W. Moeller, Scodellaris, D. T. Teodoro.

Renaud, Roland L.—chief engineer, Television Studio, Library 314, ext. 323; 2140 Harvard, Berkeley, LI. 4-9709.

RENO HALL—dedicated in August, 1955; \$1,000,000 building financed by self liquidating loan. Houses 316 students; includes chapel, private and public lounges, television room and kitchenette, automatic laundry—all furniture except beds built into rooms. Student phone: DI 1-9400. Prefect: Fr. Edmund Montville, ext. 436.

Rifles, Army ROTC—Pres., Paul A. Leckinger, Vice-pres., Richard Boes; sec'y, Ruben Ramirez; treas., Nicholas Ciochi; moderator, Master Sergeant Fred E. Farris; US Army.

Ritchie, William V.—Instr. math., Arts College, E 221, ext. 214; memberships—AAS, M.A.A.; 14888 Stoepele, UN. 2-4206.

Roberts, E. A.—prof. Accounting Dept. Eng. College, Eng., 220, ext. 312; memberships, American Accounting Association, ASEE, Beta Gamma Sigma, Beta Alpha Psi, Delta Sigma Pi, chairman, University Bulletin Committee, chairman, C & F Bulletin Committee; Commencement Committee; 16881 Asbury Park, BR 3-0005.

Robichaud, Reynold F.—industrial coordinator; E 118, ext. 264, 265; 266; 18541 Rosetta, East Detroit; PR. 7-2410.

Roche, Heier M.—instructor education, A & S College, CF-103, ext. 234; 418 Cadieux, Grosse Pointe, TU 5-0266.

Roehon, Rene—Dean of Dental School, WO 1-1750, ext. 19; 945 Altar Rd., Apt. 406, VA 2-9841.

Rocketing—see D. J. Kenny.

Roddy, Peter J.—lecturer in math, E 221, ext. 214; 4837 Rudnor, TU. 8-0487.

Rodriguez-Delfin, Jose A.—asst. prof. of modern languages, Arts college; memberships: Assoc. of Catholic Foreign Language Teachers, 6380 Globe, UN. 1-5166.

Rowland, John P.—instr. philosophy, A & S College, CF-3, ext. 285; specialty—Catholic Teachers Labor Unions; 12148 Twelfth, TO 8-8867.

Rozycki, Jerome J.—asst. prof. sociology, A & S College, CF-2A, ext. 280; specialties—criminology, parole, recidivism, minority relations, social work, propaganda, personnel work (assessment); memberships—American Sociological Society, Psychological Society (Washington, D.C.), board of directors of the Bureau of Rehabilitation (Washington, D.C.), Consultant to a Federal Intelligence Agency, Sociology Academy, 7408 Thatcher.

Rubber reclamation—see Dr. Duncombe.

Ruland, Richard E.—Grad. Asst. English; C & F, 1967; 15850 Snowden 27; VE 7-5459.

Russia—see T. J. Janisz.

Russian Army—see T. J. Janisz.

Rudledge, Florence—Instr., Dental Hygiene, Dental School; memberships: American Dental Hygienist Assoc., Mich. State Dental Hygienist Assoc., Detroit District Dental Hygienist Assoc.; 15288 Cedargrove, VE. 9-3220.

Ryan, John A. S.J.—asst. prof. Dental school, Dinan Hall, WO. 1-1750, ext. 2; memberships—AAAS, Mich. Academy of Science and Letters, Society of American Bacteriologists.

SABRES—an AFROTC honor society. Founded in February, 1955, the main objective of the Sabres is to further the purpose, mission, tradition and concept of the U. S. Air Force as a means of national defense, to promote American citizenship, and to create a close and more efficient relationship among the AFROTC cadets. AWARDS: Col. James J. O'Shea Award is presented annually to the individual who has contributed the most to the betterment of the society and a blue and white bar ribbon awarded to all members in recognition to their fulfillment of the entrance requirements of the society. Recipient: Col. James J. O'Shea Award; 1955—Cadet Capt. Richard Styles. OFFICERS: Commanding Officer John R. Westerholm, UN. 1-5427; Exec. Officer Mario B. Ginnett, UN. 4-8729; Operations Officer Phillip R. Austin, UN. 4-9729; Rec. Sec'y Francis Walczak; Comptroller James Clement, UN. 4-5427; Info. Service Officer Robert J. Bacigalupi, UN. 4-9729; Moderator Lt. Walters, USAF.

SAILING CLUB—initiated on the U. of J. campus in December, 1950, the Sailing Club competes each Spring and Fall in the Midwest Inter-collegiate Sailing Association Meet. In addition, the club will engage in five meets this fall: Oct. 8-9; Pentagonal at Wayne; Oct. 22-23; Ohio State Invitational at Ohio State; Nov. 5-8; Timmie Angsten Eliminations at Michigan; Nov. 25-27; Timmie Angsten Championships at Chicago; and Dec. 3-4; Pontiac Frothbite Regatta at Washington, D. C. OFFICERS: Commodore Walter Dunne, UN. 3-3509; V. Comm. Larry Benkert, UN. 2-8971; Rec. Sec'y Sue Weiling, TU. 4-0222; Corr. Sec'y Mary Sue McKinny, UN. 1-5260; Treas. William Shea, LA. 6-1059; Fleet Cap't William Hommel, UN. 2-1671; Moderator John W. Drolet.

Saipan—see B. J. Landuyt.

Sales Training—see H. W. Johnson.

Salisbury, Robert C., C & F evening division college, Jefferson campus; 9939 Grayfield, KE 3-3267.

International Fraternity of
DELTA SIGMA PHI
Gamma Rho Chapter
Evening College of
Commerce & Finance
Downtown Campus

NEW LISTINGS

Fixley, Emily C. — prof. mathematics, A&S; E. Wing, Engr. Bldg., ext. 206-214; memberships — A.M.S., A.M.A., A.A.U.W., Sigma Xi, P.B.K.; moderator — Math Club; 20194 Briarcliff, UN 1-2757.

Placement Committee—D. C. Hunt, Chairman; C. G. Duncombe, E. L. Henderson, D. T. Jaeger, W. K. Joyce, B. F. Landry, C. L. Nemzek, J. J. Uicker, R. H. Zulaut.

PLACEMENT Dept.—Donald C. Hunt, director; E118, ext. 264, 265, 266; Douglas Jaeger, asst. director; Jane Stephanus, part-time placement supervisor.

PLAYERS—See University Theatre—an organization of 30 years standing. The Players have progressed from the basement of the Chemistry building to its present quarters in conjunction with the Theatre department in the Library. AWARDS: Best Actress of the Year; Best Actor of the Year; Best Supporting Actress of the Year; Best Supporting Actor of the Year; Most Promising New Player; Best Directed One-Act Play of the Year, and the Kinsella Key awarded annually at the General Awards Convention. Recipients: Kinsella Key: 1953—James R. Gannon; 1954—Robert Morgan; 1955—Donald MacQueen. OFFICERS: Pres, James Rostash, UN, 4-9727; V.P. Margaret Farley, VE, 8-9488; Rec. Sec'y Marge Manion, UN, 1-6226; Corr. Sec'y Patricia Ghantz; Treas. Peter Turco, LA, 6-2655; Hist. Robert Campbell, UN, 3-9056; Moderator Fr. James P. Cairne.

Plumbing—see S. J. McNally
Poetry, religious—see W. P. Godfrey
Poland—see T. J. Jantze, S. R. Uniechowski.

Police, campus—see Frank LaBelle,
Polish naval engineering—see S. R. Uniechowski

Polish Telephone and Telegraph—see T. J. Jantze

POLITICAL SCIENCE DEPT.—A & S College, Tibor Payz, chairman, ext. 208; faculty: Assoc. Prof: Manuel R. Garciamora, vice-chairman.

AA* Prof: Peter J. Tursoo.
Instrs: John T. Dempsey, Edwin Forsythe.

Portrait Painting—see A. G. Weimer
Powell, James H., instr., math dept., Engr. 227E, ext. 214; specialties—mathematical statistics, sociometrics; memberships—Inst. Math. Statistics, American Stat. Assoc., Math. Assoc., American Math. Society; 14200 Dale Ave.

Power, Edward J.—Assoc. Prof. Educ., CF 6A, ext. 234; 20235 Prevote 18, VE 7-7806.

Power House—Albert E. Unruh, chief engineer, 16603 Lilac, UN 2-6259.

Power House and Tower—house & Varsity News, central heating plant, Tower offices, ext. 293; and darkroom.

Powers, Mary Jo—clerk, Student Counsel Bureau; S 102, ext. 317; 9944 W. Outer Drive, KE, 3-6887.

Presidents and Rectors of the University of Detroit—Traditionally, the president has also been the rector, or spiritual superior of the Society of Jesus community at U. of D. In the normal course of events the position of rector is rotated every four years according to the rule of the order. In 1949 the two jobs were separated with the appointment of Fr. Steiner as president, and Fr. Quinn as rector. Both are referred as "the Very Rev." Presidents and rectors, past and present, are:

- 1877-1880—His Excellency, Bishop John B. Miege, S.J.*
- 1880-1885—Fr. John J. Walshe, S.J.*
- 1885-1889—Fr. John P. Frieden, S.J.*
- 1889-1893—Fr. Michael P. Dowling, S.J.*
- 1893-1897—Fr. Henry A. Schapman, S.J.*
- 1897-1902—Fr. James D. Foley, S.J.*
- 1902-1906—Fr. L. Kellinger, S.J.*
- 1906-1910—Fr. Richard D. Slewin, S.J.*
- 1910-1915—Fr. William F. Dooley, S.J.*
- 1915-1921—Fr. William F. Doonan, S.J.*
- 1921-1932—Fr. John McNichols, S.J.*

1932-1939—Fr. Albert H. Postker, S.J.*
1939-1944—Fr. Charles H. Cloud, S.J.*
1944-1949—Fr. William J. Miller, S.J.*
1949—Fr. Celestin J. Steiner, S.J., Rector.
President: Fr. John F. Quinn, S.J., Rector.
*deceased

President's Office—S 103, ext. 242-243; Very Rev. Celestin J. Steiner, S.J. Mary Goetz, sec'y.

Preston, Howard L.—asst. prof. arch. engineering; E 303, ext. 249; specialties—European sports cars. Sweden; memberships — A.I.A., Mich. Soc. of Architects, Faculty Affairs Comm.; 1615 Winthrop Rd., Pontiac, FE 2-2954. Pasadena Ave., 38; TO 8-2809.

Prevost, John C.—Asst. Prof. Modern Languages; S 21A, ext. 251; memberships—American Assoc. of Teachers of French; sec., Catholic Assn. of Foreign Language Teachers; 3331 Pasadena Ave., 38; TO 8-2809.

Pre-stressed concrete—see E. Geer
Printer—Service Bldg., ext. 204.

Propaganda—see W. T. Rabe and J. J. Rozycki

Prosthetics, dentistry—see Dr. S. G. Applegate

Psi Omega—national Dental social fraternity; moderator—Dr. McGillen.

Psychological Warfare—see W. T. Rabe

PSYCHOLOGY DEPT.—A & S College, Charles A. Weisgerber, S.J., chairman, CF 202A, ext. 244 (and Grad. School, CF 106E, ext. 271); Faculty—Asst. Prof: Justin Pikuas, James J. Freer, Instrs—Herbert J. Bauer, Lawrence C. Repucci, Lecturers—Chester E. Evans, Mrs. Rosemary Stark, A. J. Utecht, Dr. Robert J. Bahra, Leroy Blasko, Lee Roy Briggs, James T. Bushey, Lawrence E. Kahous. Functions of Dept.—Undergraduate instruction in the field of general, experimental, developmental, individual, applied, and theoretical psychology. Graduate instruction and training in general, theoretical, industrial and clinical psychology. Research in the areas of human engineering, experimental psychology, personality testing, feelings and emotions.

PSYCHOLOGICAL SERVICES CENTER—Lionel V. Carron, S.J., director; Library 19, ext. 309. Center handles the admin. of entrance tests; special group and indiv. diagnostic testing; education, personal and vocational counseling; occupational info.; reading and study improvement; and test scoring. Staff: John Frederick Sullivan, counselor and psychometrist; Popie Pappas, sec'y and test admin.; Kathleen Bowman, Donald Demko, William Prendergast, Philip Weimerskirch, ass'ts in reading improvement and testing.

Psychophysical Systems Research—see H. J. Bauer

PUBLIC INFORMATION OFFICE—ext. 304 (303); first floor, east wing, Engineering Building.

Director: W. T. Rabe; ext. 304; News Editor: E. J. Miller, ext. 304; Local News: Virginia Burns, ext. 304; Photography: Ed Haun; ext. 304; or Dial O—ask for Darkroom.

Radio-TV: Bill Ladky, ext. 304. (Sports Publicity is a separate office under Athletic Dept.—Fred DeLano, director; ext. 303).

Women's News: Anne Chase; ext. 304.

Publications—see individual listings for details
Alumni News—monthly
Bulletins—annual publications by colleges.
Directory & Almanac—annual
Faculty Newsletter—monthly
Football Program
Fresco—Literary Quarterly
Law Journal—Quarterly
Should I Go To College—annual student guidance booklet
Student Handbook—annual regulations digest
Tower—Yearbook
Varsity News—twice weekly newspaper

PURCHASING Dept.—Stephen A. Trupiano, purch. agent; Service Bldg., ext. 284; staff: Margaret Collins Bud Stock, Roy Reid, Bryant Sillane, Jim McKloney, Lawrence Sullivan, J. Marshall, Agnes Katzer.

Quality Control—see G. H. Haines
Quinn, S.J., John J.—rector, U. of D.; McNichols Hall 202, ext. 231.

Rabe, W. T.—director, Public Information Department, Engr. Bldg., ext. 304; specialties — Sherlock Holmes, psychological warfare (propaganda), balloons (propaganda); memberships — Blue Key, Kappa Tau Alpha, Baker Street Irregulars, Berlin Press Club, Overseas Press Club, Amateur Mendicant Society, Old Soldiers of Baker Street, Sherlock Holmes Klubben i Danmark, Musgrave Ritualists and Sherlock Holmes Society of London, Baker Street Irregulars; 2271 Pinecrest Dr., Ferndale, LI 2-1186.

Racial Problems—see Fr. Coogan.

Radio-Television—see Communications Arts

Railroading—see J. V. Hogan

Railroading, locomotive engineering—see S. R. Massey

Ranching, Wyoming—see R. E. McNally

Rapid Transit Commission, Detroit—see C. P. Nugent

Rashid, Joseph—1723 Boston Blvd. 6.

Ray, John W.—fresh. football coach, Athletic dept.; MB, ext. 254; 16229 Fairfield, UN, 4-5566.

Reading, Diagnostic and Remedial—see H. M. Roche

Reading Improvement—see Psychological Services Center, Library 19, ext. 309.

Recidism—see J. J. Rozycki

Recording Studio—The Public Information office in conjunction with the radio area of the communications arts department maintains a recording studio on the third floor of the Library. Facilities are available for making and playing both tape and disc recordings.

Red Cross—see H. E. Kean

Reed, Daniel J.—director of libraries; Library 110, ext. 295; specialties—English and European history, history of liberalism and socialism, history of British Labor Movement; memberships—American Historical Assoc., Amer. Library Assoc., Amer. Cath. Library Assoc., Soc. of Amer. Archivists, Econ. History Soc. (Brit.); 14916 Fairfield, UN 2-7962.

Refrigeration—see J. E. Lay

NEW LISTINGS

ENROLLMENT, UNIVERSITY OF DETROIT

Year	College of Arts and Sciences	College of Commerce and Finance—Day Division	College of Engineering	Law School	College of Commerce and Finance—Evening Division	School of Dentistry	Graduate School	McNichols Road Evening Division	College of General Studies	Total Men	Total Women	Total Enrollment
1955	1,885	982	1,450	241	1,459	348	649	1,506	273	7,101	1,984	9,075
1954(2)	1,890	932	1,247	241	1,258	359	545	1,138	373	6,081	1,704	7,785
1953(1)	1,850	978	1,427	365	1,064	5,867	1,776	7,643	403	6,168	2,050	8,208
1954	1,791	1,006	1,304	321	1,232	365	575	1,401		351	513	1,077
1953(2)	1,719	966	1,266	337	1,061	350	488	920		5,836	1,461	7,097
1952(1)	1,708	1,051	1,378	493	1,049	342	493	1,130		5,973	1,669	7,642
1952(2)	1,530	914	1,219	403	824	340	467	643		5,293	1,347	6,640
1951(1)	1,738	1,109	1,415	600	1,223	329	479	991		6,437	1,527	7,964
1951(2)	1,570	1,027	1,225	573	1,080	329	429	883		5,855	1,231	7,116
1950(1)	2,036	1,360	1,287	628	1,298	314	334	1,012		6,837	1,432	8,544
1950(2)	1,797	1,117	1,528	596	1,124	307	404	834		6,543	1,398	8,341
1949	2,199	1,513	1,154	630	1,553	254	242	1,087		9,179	1,532	10,711
1948	2,484	1,992	2,575	658	1,530	198	249	1,195		8,525	1,555	10,080
1947												
1946	1,718	1,367	2,029	257	1,037	126	151	1,505		6,615	1,581	8,196
1945	1,296	717	822	117	648	112	129	812		3,952	1,701	4,653
1944	986	280	304	78	317	126	87	—		1,084	1,094	2,178
1943	903	203	378	81	225	95	80	—		1,033	932	1,965
1942	1,041	378	979	77	358	97	105	—		2,269	764	3,033
1941	800	379	514	121	679	94	138	349		2,729	745	3,474
1940	889	426	897	139	742	107	154	417		2,953	818	3,771
1939	735	456	829	135	695	115	122	394		2,805	696	3,501
1938	690	471	722	147	626	117	104	602		2,872	897	3,569
1937	528	436	633	150	636	105	147	377		2,367	663	3,030
1936	422	321	525	156	386	106	83	34		2,036	521	2,557
1935	518	329	457	169	346	102	165	122		1,818	390	2,208
1934	682	302	433	168	352	132	208	210		1,864	623	2,487
1933	906	278	474	193	319	86	264	273		1,883	697	2,580
1932	482	276	549	183	274	47	—	355*		1,791	78	2,224*
1931	497	408	911	205	447	—	—	792*		3,260*	—	3,260*
1930	594	443	1,192	187	528	—	—	578*		2,854	82	3,514*
1929	618	512	1,271	205	550	—	—	373*		3,158	92	3,621*
1928	542	454	1,062	190	541	—	—	196*		2,789	143	3,128*
1927	437	328	806	178	502	—	—	172*		2,251	117	2,540*
1926	312	353	590	248	526	—	—	138*		2,029	130	2,286*
1925	248	295	430	205	554	—	—	97*		1,730	125	1,952*
1924	279	227	373	256	493	—	—	—		1,568	170	1,738
1923	176	117	314	271	544	—	—	—		1,326	126	1,552
1922	131	56	263	253	588	—	—	—		1,291	126	1,417
1921	112	—	247	287	644	—	—	—		1,290	98	1,388
1920	98	—	199	241	658	—	—	—		1,196	125	1,322
1919	92	—	170	207	535	—	—	—		1,104	85	1,099
1918	70	—	164	100	171	—	—	—		515	29	544
1917	78	—	78	102	125	—	—	—		383	17	400
1916	102	—	56	89	101	—	—	—		348	7	355
1915	77	—	57	61	—	—	—	—		195	—	195
1914	72	—	45	78	—	—	—	—		195	—	195
1913	79	—	30	57	—	—	—	—		166	—	166
1912	123	—	32	28	—	—	—	—		183	—	183
1911	87	—	—	—	—	—	—	—		—	—	—
1910	57	—	—	—	—	—	—	—		—	—	—
1909	297	—	1892	294	—	—	—	—		—	—	—
1908	266	—	2891	310	—	—	—	—		—	—	—
1907	249	—	1890	220	—	—	—	—		—	—	—
1906	250	—	1889	279	—	—	—	—		—	—	—
1905	255	—	1888	255	—	—	—	—		—	—	—
1904	235	—	1887	263	—	—	—	—		—	—	—
1903	219	—	1886	266	—	—	—	—		—	—	—
1902	215	—	1885	243	—	—	—	—		—	—	—
1901	215	—	1884	228	—	—	—	—		—	—	—
1900	262	—	1883	217	—	—	—	—		—	—	—
1898	236	—	1882	166	—	—	—	—		—	—	—
1897	253	—	1881	157	—	—	—	—		—	—	—
1896	241	—	1880	132	—	—	—	—		—	—	—
1895	268	—	1879	98	—	—	—	—		—	—	—
1894	300	—	1878	98	—	—	—	—		—	—	—
1893	308	—	1877	84	—	—	—	—		—	—	—

Date	ENROLLMENTS, VETERAN		
	World War II	Korean	Total
1945 Summer	221	0	221
1945 Sept.	374	0	374
1946 Feb.	1,980	0	1,980
1946 Summer	1,431	0	4,752
1947 Feb.	4,641	0	4,641
1947 Summer	1,548	0	1,548
1947 Sept.	5,535	0	5,535
1948 Feb.	5		

Fresco—the student literary magazine, published once every three months during the regular academic year. Dr. Peter J. Stanlis, faculty advisor, ext. 206. Manuscripts, written only by members of the student body, should be submitted in care of the editor or faculty advisor.

Freund, Clement J.—dean of Engineering college; E 106, ext. 217; specialties—ethics in engr. education, relations between engineering education and industry, engineering employment; 18967 Pennington Dr., UN 1-0531.

Fried, Jeanette—Instr., French/Arts college; specialties—comparative science of languages; 3292 Tyler, TO. 6-4877.

FRIENDS OF THE LIBRARY—see D. J. Reed, director of libraries, ext. 295.

Friend of the Court (Wayne County)—see R. E. Thompson

Fromhart, Wallace—Head Football Coach, Mem. Bldg., ext 254; 16249 Potoskey St.

Frost, Richard E.—B.S.F.S.; Foreign-Service; Georgetown Univ.; specialties: International Trade Affairs and Economics; memberships—Commissioner Port of Detroit, President Great Lakes & Overseas Maritime Corp., Member World Affairs Committee, Import Committee, Port Committee, and Detroit Board of Commerce; 1072 Seminole (14); VA 2-1328.

Furlong, Michael G.—asst. prof. English dept. Arts college, CF 1, ext. 203; specialties—Canadian literature, Canadian veterans, John Buchan, music; memberships—Canadian Psychological Assn., U. of D. Credit Union, Pi Delta Phi; 16132 Quincy.

GAMMA ETA GAMMA—AWARD: The Mu Chapter of Gamma Eta Gamma, a law fraternity, offers a ten dollar book purchase certificate to the freshman in each section of the law school who attains the highest scholastic rating in his respective class for the first academic year; moderator Prof. William Kelly Joyce.

GAMMA PHI SIGMA—local professional literary society, formed in 1948 "to assist in a Christian principled literary world," the group has attempted to keep journalistic and literary ideals high on the U. of D. campus. AWARDS: "Feature Article Award," presented annually to coed writing the best feature article in the Varsity News; Recipients: 1953—Ann Sweeney; 1954—Doreen Hurley; 1955—Doreen Hurley. OFFICERS: Pres. Cecilia E. Kunske, LA. 6-1101; V.P. Judy Wilson, LA. 7-5065; Corr. Sec'y Joanne Crowley, TE. 4-9410; Rec. Sec'y Mary Piscopink, TU. 2-5312; Treas. Margaret Kummert, TY. 4-4396; Hist. & Soc. Chm. Joanna Waurzyniak, VE. 9-5474; Moderator Fr. Hugh Dunn.

GAMMA SIGMA SIGMA—National social service sorority, Iota Chapter, formed in 1954 when Chi Lambda Tau sorority voted to become the Iota chapter of the only national service sorority in the United States. The group operates jointly the Student Book Exchange and performs many service tasks for the University. OFFICERS: Pres. Carol Leahy, UN. 3-4478; 1st V. P. Kathleen Lyons; Corr. Sec'y Maureen Maguire, RE. 2-3424; Rec. Sec'y Cathy Curtin, UN. 1-1900; Treas. Kathleen Stromp, DU. 1-1972; Pari'n Nancy Barbour, UN. 1-2260; Moderator Mrs. E. Barbour.

Garcia-Mora, Dr. Manuel R.—assoc. prof. and vice-chairman political science dept.; Arts college; S19, ext. 208; specialties—international law and relations; memberships—Inter-Amer. Bar Association, Amer. Soc. of Internat. Law; Academy of Political Science Association; 20541 W. Chicago Blvd.

Gay, J. Gordon—Teaching Fellow, Eng., A & S, CF 106; 16799 Lawton St., UN 2-1955.

Geer, Elhu—prof. and chairman, civil engr. dept; E316, ext. 248; specialties—pre-stressed concrete; memberships—ASCE, ASEE, ESD, ACI, MSPE; moderator student Chapter of American Society of Civil Engineers; 12897 Woodmont, VE 8-9479.

Gelinas, Louis Philip—cook in faculty bldg., 16809 Livernols, UN. 2-0618.

General Electric Co.—see G. M. Chute.

FACULTY, UNIVERSITY OF DETROIT

Year	College of Arts and Sciences			College of Commerce & Finance			Dental School	College of Engineering	Law School	Lay Faculty	Jesuit Faculty	Total Faculty
	Day	Eve.	Total	Day	Eve.	Total						
1955	160	47	69	118	71	78	16	503	32	555		
1954	202	42	65	107	60	110	20	469	60	529		
1953	175	42	71	113	68	116	20	471	57	528		
1952	203	47	69	116	73	116	20	513	50	563		
1951	182	44	80	124	67	115	20	488	57	545		
1950	196	41	78	119	56	106	19	484	54	538		
1949	169	44	69	113	59	68	15	396	62	458		
1948	115	31	49	80	54	60	12	288	58	346		
1947	77	24	30	54	49	33	8	199	47	246		
1946	50	18	23	41	44	41	7	156	47	203		
1945	66	23	20	43	40	42	12	153	50	203		
1944	72	34	29	63	40	37	15	188	61	247		
1943	78	35	27	63	40	37	14	199	52	251		
1942	76	38	33	71	38	52	14	204	47	251		
1941	78	40	36	76	37	53	15	223	39	268		
1940	75	33	31	64	29	51	16	188	47	235		
1939	69	25	37	62	27	43	22	175	48	223		
1938	59	33	28	61	38	41	19	178	42	220		
1937	61	31	32	63	30	45	20	175	44	219		
1936	68	23	20	43	44	23	20	154	44	198		
1935	70	13	19	32	51	20	16	111	39	178		
1934	62	10	19	29	51	21	13	141	35	176		
1933	72	11	27	38	25	25	16	161	21	182		
1932	68	12	20	32	35	26	14	141	21	162		
1931	51	11	36	47	29	25	13	138	15	153		
1930	69	7	31	38	13	26	12	127	19	146		
1929	44	9	89	98	16	32	17	175	15	190		
1928	26	9	95	104	17	34	10	171	10	181		
1927	22	14	95	109	10	41	17	172	10	182		
1926	18	8	62	70	11	40	12	129	10	139		
1925	15	6	52	58	8	38	10	110	10	120		
1924	14	6	85	91	7	29	10	131	10	141		
1923	17	7	90	97	16	36	14	154	12	166		
1922	13	7	78	78	5	26	11	122	11	132		
1921	14	7	78	78	6	29	11	115	15	130		
1920	20	39	39	98	6	30	79	15	94	94		
1919	21	45	45	111	9	28	83	15	96	96		
1918	16	16	16	48	6	34	59	12	71	71		
1917	14	10	36	47	10	36	47	13	60	60		
1916	19	11	30	42	11	30	42	18	60	60		
1915	12	13	31	44	13	31	44	12	56	56		
1914	12	13	25	30	12	13	25	30	12	51		
1913	12	1	19	21	12	1	19	21	12	33		
1912	16				16					17		

Year	College of Arts and Science	Jesuit Faculty	Lay Faculty
1911	17	17	0
1910	18	18	0
1909	16	16	0
1908	16	16	0
1907	14	14	0
1906	13	13	0
1905	15	15	0
1904	12	12	0
1903	12	12	0
1902	15	15	0
1901	18	18	0
1900	17	17	0
1899	16	16	0
1898	18	18	0
1897	17	17	0
1896	21	21	0
1895	20	20	0
1894	20	20	0
1893	17	17	0
1892	18	18	0
1891	17	17	0
1890	16	16	0
1889	18	18	0
1888	18	18	0
1887	23	23	0
1886	22	22	0
1885	18	18	0
1884	13	13	0
1883	14	14	0
1882	14	14	0
1881	10	10	0
1880	10	10	0
1879	7	7	0
1878	7	7	0

Alpha Gamma Upsilon, Delta Sigma Phi, Kappa Sigma Kappa, (local)—Alpha Chi (General Social), Chi Sigma Phi (Engineering Social), Delta Pi Kappa (Journalistic), Kappa Sigma Epsilon (General Social), Magi (Arts and Social), Tuysere Engineering Social, Upsilon Delta Sigma (General Social).

General—Choral Society, Players, University Band, Sodality of The Blessed Virgin, St. Francis Club (Student Cooperative).

Governing—University Student Council, Engineering Student Council, Interfraternity Council, Law Student Council, American Law Student Assn., Junior American Dental Assn., National Federation of Catholic College Students, Student Council of the Night College of Commerce and Finance, United States National Student Assn., U of D Union, U of D Women's League.

Honor Societies—Alpha Sigma Nu, Arnold Air Society, Beta Gamma Sigma, Blue Key, Chi Epsilon, Eta Kappa Nu, Gamma Pi Epsilon, Omicron Kappa Upsilon, Pi Delta Phi, Pi Kappa Delta, Pi Tau Sigma, Sigma Rho Tau; Tau Beta Phi.

Publications—Fresco; Law Journal; Tower, Varsity News.

Sororities (national)—Delta Sigma Epsilon (Social), Kappa Beta Gamma (Social), Kappa Beta Pi (Law), Phi Gamma Nu (Commerce), Sigma Sigma Sigma (General Social); Theta Phi Alpha (Catholic Social).

(local)—Chi Lambda Tau (Charity and Service), Gamma Phi Sigma (Journalistic and Literary).

Orientation Week—J. A. Berkowski, chairman; H. E. Kean, E. J. O'Connor.

O'Rourke, Richard E.—Instr. of English, A & S, Evening Div., memberships—Detroit English Club, National Council of Teachers of English, Detroit Federation of Teachers; 17928 Woodward, TU. 2-2418.

Oscillography, magnetic—see R. W. Ahlquist

O'Shea, Col. James J.—AFOTC, PAS, MB 345, ext. 375; 23851 Rosewood, Oak Park, LI 3-2455.

Oxford University—see C. P. Craine

Paint Control chemistry—see E. A. Kulesza

Painting, art—see A. G. Weimer

Palestine—see A. Naggar

Pantonin, John A.—Fellow, chemistry, C 216A, ext. 212; 14601 E. Fairmont, LA 1-4662.

Pappas, Pople N.—secretary, Psychological Services Center, Library 19, ext. 309; 17206 Pennington Dr., UN 4-3479.

Park Service, U. S. National—see F. Stout

Payz, Tibor—Chairman, department of political science; director, Center for Human Relations, A & S; S104, ext. 208; memberships—American Political Science Assn., American Society of International Law, American Association of University Professors, Midwest Conference of Political Scientists, Mich. Academy of Arts, Sciences and Letters, Mich. State Commission on Fulbright Scholarships; 15835 Sorrento, UN 3-1044.

Perentesia, John L.—Special lecturer (regular) Political Science Eve. C & F, director, Rapid Transit Commission; specialties: Mass Transit & Transportation Systems, Governmental Administration & Finance; memberships—Municipal Finance Officers Association, American Society for Public Administration, Michigan Academy of Arts, Letters, Sciences; American Political Science Association, Midwest Political Science Association; 15438 Park Grove 5, LA 7-8851.

Perry, Richard—Fencing coach; bus.: TY 5-3613.

PERSONNEL Dept.—Donald C. Hunt, director; E 118, ext. 264, 265; C. J. Freund, D. T. Jaeger, G. H. Krupitzer, J. T. Logsdon, R. Rochon; O. C. Schnicker, H. F. Smith.

Petit, Herbert H.—associate professor, English, A & S; C & F-L, ext. 203; Specialty—lexicography; memberships: MLA, AAAS, Mich. Acad. LSA, ADS, Ling. Circle N. Y., AAUP. 18965 Stoeppel, UN 2-0793.

Peltz, S.J., Rev. Jerome A. — regent, School of Law.

Pharmacology—see T. G. Vittl.

PHI GAMMA NU—local commerce social sorority, founded in 1931, it is the oldest sorority on the U. of D. campus. It exists only for commerce students striving for a degree.

AWARD: Phi Gamma Nu Scholarship Key is awarded annually to the graduating co-ed in commerce who has attained the highest scholastic average over the four year period. Recipients: 1954—Patricia O'Donnell; 1955—Geraldine Dominiak. OFFICERS: Pres. Joann Auk, VI. 1-5238; V.P. Mary Mullaney, WE. 4-2286; Rec. Sec'y Ann Burke, TO. 5-2698; Corr. Sec'y Marilyn Cogates, UN. 2-5674; Treas. Connie Smigel, KE. 5-0356; Scribe Dolores Bednarczyk, WE. 3-8894; Moderator Julia Mary Hanna.

Philadelphia, historical—see R. F. Stout

Philippines—see B. J. Landuyt and L. S. Johnston.

PHILOSOPHY Dept.—A & S College, Norbert J. Heutter, S.J., chairman; ext. 225 CF3; sec'y, Lucile Baker, faculty.

Prof's: Remi J. Belleperche, S.J., Denis F. Burns, S.J. Assoc. Prof's: Norbert J. Heutter, S.J., Kato Payz

Asst. Prof: Walter H. Turner

Instructors: Mark A. Finan, S.J., Normal Moeller, S.J., Lothar Nurnberger, S.J.

Philosophy medal of the Symposium Society is awarded each year for the best essay on a philosophical subject. Competition for the philosophy medal is restricted to senior students in the Colleges of Arts and Sciences and of Commerce and Finance.

Phillips, Lois A.—typist-steno., treasurer's office; S 113, ext. 292; 17322 Warrington Dr., UN 3-2593

Photographic Dark Room, Library basement, Dial 0.

Physical Development Plant committee—G. J. Shiple, Chairman; F. A. Arlinghaus, L. R. Blakeslee, C. J. Freund, N. J. Preusser, O. C. Snitgen, S. A. Trupiano.

Assoc. Prof's, S. J. Czyzak (vice-chairman), W. M. Baker, G. A. Blash Assit Prof., J. W. Then, Dr. Herbert Paine.

Instr., R. C. Crane Secretaries, Josephine Harmon, Mary Ann Monaghan. Graduate Fellows, Barry Philip Fairand, J. H. Greiner, C. J. Grzeskowiak, J. B. Howe, D. J. Lacombe, R. P. O'Keefe, C. H. Schweinsberg.

Physiology—T. G. Vittl, S110G.

Pi Delta Phi—national French honor fraternity and sorority; Moderator—Dr. Vedlicka; president—Eugene Rozac; 17355 Annot, VE 9-3095

Piehette, Helen—Janitress, Library

PI KAPPA DELTA—moderator, Prof. Henry Schneidewind, 19268 Moenart, TW 3-0295.

Pickner, Paul J.—B. B. A., Finance, Eve. C & F; specialties: Securities Broker; 17665 Kentfield, KE 2-5633.

Pikunas, Justin—Asst. Prof. Psychology, CF 106A; specialties: Psychodiagnostics, counseling; memberships—American Psychol. Assn., A. C. P. A., Mich. Psychol. Assoc., Mich. Acad. of Science, Arts and Letters, consultant of Psychol. Consult. Serv. of Detroit, Nat. Soc. Study Educ.; 16156 Birchwood, UN 1-8368.

Piontek, Donald, F.—teaching fellow, chemistry, C 115D, ext. 212; 2446 Leslie, TO. 7-8625.

PI TAU SIGMA—national honorary mechanical engineering fraternity, Pi Eta Chapter, founded at the University of Illinois in 1915, the fraternity has increased since that time to 59 chapters. The U. of D. Chapter was founded in March 15, 1943, under the guidance of Prof. J. J. Uicker. Active members are chosen on a basis of sound engineering ability, scholarship and personality. AWARD: A Mechanical Engineering Handbook is given annually to the engineering student having the highest scholastic average during his sophomore year. Recipients: 1945—R. F. Krause; 1946—R. C. Tessel; 1947—J. I. Kosarjan; 1948—H. J. Murawski; 1949—J. R. Waggoner, Jr.; 1950—G. H. Williams; 1951—S. C. Woodworth; 1952—G. J. Barut; 1953—R. Graf; 1954—E. S. Johnson; 1955—R. F. Sherwood.

OFFICERS: Pres. Louis E. Panontin; SL 3-1818; V.P. Leonard J. Hayes, UN. 1-2478; Rec. Sec'y Eugene S. Johnson, UN. 2-4388; Corr. Sec'y Robert Prevost, DI. 1-9400; Treas. Donald Winkup, CL. 3-0746; Moderator Prof. George B. Vicker.

NEW LISTINGS

Mine Warfare—see F. E. Farris.
 Minke, Philip P.—teaching fellow, economics; CP 5, ext. 312; 15483 Muirland, UN. 1-3427.
 Mioduszewski, John J.—caretaker, Mem. Bldg., 3346 McLean, TW. 1-0742
 Mitchell, Isabelle T.—acquisitions clerk, Library, ext. 329; 15858 Robson, VE. 7-0718.
 Mitchell, James W.—1981 Burlingame 5.
 Model Railroad Construction—see W. N. Appleyard, J. F. Dery
 MODERN LANGUAGE DEPT.—Prof. and chairman Denis R. Janisse, ext. 231; prof. and vice-chm Jose E. Espinosa, ext. 251. Assoc. profs: Gordon Farrell, J. A. Fihn.
 Asst. profs: Gerard J. Charest, J. E. Cernaus, John C. Prevost, J. A. Rodriguez-DelFin, Francis I. Zioncheck. Instr: John Fisher.
 Montville, S. J., Edmund J. Reno Hall prefect; ext. 338; specialties—Lithuanian History; moderator Delta Sigma Phi.
 Moeller, S.J., Norman W. Instr. philosophy, dept. CP 106 D, ext. 285, moderator—NFCCS, NSA; asst. prefect of Holden Hall, Sodality
 Moffett, Paul B.—361 Coolidge Rd., Birmingham.
 Monchon, Paul J.—asst. prof. Civil engineering dept.; E 311 ext. 248; memberships—ASCE, ESD; 19800 Prevost, VE 8-1478
 Monroe Doctrine—see C. J. Reutter
 Montagne, Opalma A.—bookkeeper, auditing dept., S 109, ext. 273; memberships—League of Catholic Women, League of Sacred Heart, Boysville, Mothers Club, Third Order, Daughters of Isabella, Red Cross, Fonbonne Auxiliary, St. Anne Sodality; 16511 Prairie, UN 3-2566
 Moran, Joan J.—medical technologist, Dental school, ext. 8; 9220 Sorrento, TE 4-0079
 Morenz, Robert E.—instr. English, evening division, CF college, 15883 Euclid, Allen Park, DU 2-3781
 Morrissey Medal is awarded annually by the University Branch of the American Chemical Society to the member offering the best solution of a chemical laboratory problem proposed by the faculty of the chemistry department.
 Motion Pictures. Taking movies—The public information office has motion picture camera, portable lighting equipment and editing equipment which is generally available for use by other departments. Film may be processed through the regular Eastman channels in Chicago, or devel-

oped by any of several Detroit firms. The public information office also maintains a file of University historical films, some going back to 1930.
 Mountain, Harold E. Jr.—lecturer, School of Law.
 Mountain Trails—see G. M. Chute
 Mouton, Vernon A.—advisor, military science; MB 274 ext. 238; 18335 Trinity, KE 3-6845
 Mozart—see W. P. Godfrey
 Mudge, M/Sgt. Stephen H.—admin. supervisor, AFROTC; MB 246, ext. 372, 28040 Mound Rd., SL. 7-3575.
 Mullany, James E.—3431 Bedford 24.
 Mulroy, John R.—director of development, McNichols Hall, ext. 315; UN 3-3950, 20206 Hanna, TW 1-8741.
 Munro, John G.—teaching fellow, C 115D, ext. 312; Reno Hall, DL 1-9400.
 Mural Painting—see A. G. Weimer
 Murphy, Chester W.—instr. in physical education; MB, ext. 258.
 Murphy, William J.—coordinator communications arts dept., chairman radio-TV area, first floor East Wing Engineering Bldg., ext. 303; 16814 Normandy, UN. 4-0034.
 Music, Instrumental—see Robert J. Taptich.
 —N—
 Naggar, Avner, instr. arch. engr; E 303, ext. 349; specialties—Palestine, architecture; 17331 Pennington Dr. Nagy, Lt. Col. Louis J.—asst. PAF, AFROTC; MB 245, ext. 272; 7281 Truman Court, MA 6-0906.
 National Federation of Catholic College Students—Senior Delegate, Gregory Sun, 1274 Dickerson, VA 4-4014; First Junior Delegate, Ray Trembly, 4001 Florence, Holden Hall; Charles Rono, 23243 Fort, LO 8-2793; Moderator, Fr. Moller.
 National Parks—see R. F. Stout
 Naughton, John P.—maintenance; 15410 Belden, UN 3-5179
 Naval Machinery—see G. B. Uicker
 Navigation—Sonar Electric Equipment—see J. Lubelfeld
 Nell, Donald E.—2968 Northwestern 6, Nemetz, Abraham—Instr., Math. dept., E 227 C; 16380 Fairfield, UN 2-2582.
 Nemzek, Claude L.—Prof. of education, CP 105, ext. 234; memberships—American Psychological Assoc., Michigan Psych. Assoc., American Education Research Assoc.; 16154 Wisconsin, UN 3-1910
 Neubauer, Isobel—senior clerk, Commerce and Finance; CF 111, ext. 221, 222; 18748 Brattle, KE. 3-8924.
 Nicholson, Delores—personnel supervisor, E 118, ext. 264, 265, 266; 3300 Chicago Blvd.; TY. 8-1127.
 Nolte, Francis G.—5847 Rogers 9.
 Noonan, John F.—instr. evening division; 2647 Windemere, Birmingham; MI 4751
 Nossal, Annamae S.—director of hygiene clinic, dental school R 215, ext. 12, WO 1-1750; memberships—American Dental Hygienist Assoc., Mich. State Dental Hygienist Assoc., Detroit District Dental Hygienist Association; 833 Hampton, Gr. Pte.
 Nothhelfer, Ralph F.—425 Hillview Lane, Rochester.
 Nuclear-Physics—see G. A. Blass
 Null, Ray E., director of Athletics, 18826 Wildemere, UN. 4-4853.
 Nurnberger, S.J., Lothar L.—Philosophy, ext. 323.
 —O—
 Obrecht, Carl B.—instr. biology dept., Arts college, S 205 A, ext. 239, specialties—limnology, zoology; memberships—Amer. Assoc. of Univ. Professors, Amer. Soc. of Limnology and Oceanography, Mich. Academy of Science, Arts and Letters, director Detroit Science Museum Society; 19700 Bentler, KE 3-3279.
 Occupational Information—see Psychological Services Center, Library 19, ext. 308, and Library 1st floor Reference Room.
 Occupational training, cooperative—A. E. Misko

Oceanography—see C. B. Obrecht
 O'Connell, S.J., Emmet P.—prof. theology, Arts college; McNichols Hall; memberships—National Council on Family Relations, Mich. Council on Family Relations, American Social Hygiene Society
 O'Connor, S.J., Edward J.—Dean of Men, Student Union 101, ext. 223; asst. prof. of Theology, faculty moderator of Athletics, and Rep. to Missouri Valley Conference, chairman committee on student discipline, Memberships—National Assoc. of Student Personnel Admin., Moderator of Student Council, Spring Carnival and Student Union.
 O'Donovan, Thomas R.—fellow, Industrial Management; CF 115, ext. 308; 9615 Hubbell, VE. 7-2636.
 Offer, William C.—instr. accounting, evening division, C & F College; specialties—accounting; memberships—Mich. Assoc. of CPAs, American Institute of Accountants; 1692 Emmons, Lincoln Park, DU 2-3315.
 Oil Geology—see R. H. McCormack
 Oknawa—see B. J. Landuyt
 Okubo, James K.—instr., Dentistry; membership: A.D.A.; 16007 Chatham, KE. 2-9579.
 O'Mara, Aloysius B.—instr., evening division; 21643 Bournemouthe, Harper Woods, TU 4-0128
 O'Neill, Burke, S.J.—prof. and chairman English dept., CF 1, ext. 203; memberships—Modern Language Assoc., National Council Teachers of English.
 O'Neill, Hugh P., S.J.—Prof. Classical Languages; specialties: Pedagogy of Latin; memberships—American Philological Association, Michigan Academy of Arts, Sciences and Letters; McNichols Hall.
 Ontario, Canada—see M. A. Laframboise
 O'Regan, William B.—Asst. Dean, evening, C & F; Dowling Hall; WO 1-1750; 1118 Seyburn 14; LO 7-0363.
 Organs, electronic—see D. J. McKenna
 Organizations, Non-Student—
 Academy of Arts and Sciences
 Credit Union
 Faculty Wives Club
 Lay Faculty Association
 Women's Guild
 Organizations, Student—see individual listings for officers, moderators, etc.
 Academic and Professional (national)—American Chemical Society, American Institute of Aeronautical Sciences, American Institute of Chemical Engineers, American Institute of Electrical Engineers, American Society of Civil Engineers, American Society of Heating and Ventilating Engineers, American Society of Mechanical Engineers, Institute of Radio Engineers, International Relations Club, Society of Automotive Engineers, University of Detroit Post of the Society of American Military Engineers.
 (local)—Accounting Assn., Architectural Society, Art Club, Biology Club, Business Club, Buffalo Club, Canadian Club, Chess Club, Choral Society, Club, Pabst, Cooley Law Club, D.P.B. Club, Education Society, Engineer ROTC Drill Team, Engineer ROTC Rifle Team, Flying Club, Foreign Students Organization, Gum Club, Huddle Club, Human Relations Club, Industrial Relations Club, Knights of Columbus, Korvels, LeCercle Francais, Marketing Forum, Mathematics Club Physics Club, Psychology Club, Sailing Club, Ski Club, Sociedad Hispanica, Sociological Academy, Varsity Club, Fraternities.
 (national)—Alpha Epsilon Delta (Pre-Medic), Alpha Kappa Psi (Commerce), Alpha Omega (Jewish Dental), Alpha Phi Omega (Service), Beta Alpha Psi (Accounting), Delta Phi Epsilon (Foreign Trade), Delta Sigma Delta (Dental), Delta Sigma Psi (Commerce and Business Administration), Delta Theta Phi (Law), Gamma Eta Gamma (Law), Psi Omega (Dental), Social . . .

NEW LISTINGS

NEW LISTINGS

GRADUATES, UNIVERSITY OF DETROIT

Year	College of Arts and Sciences				College of Commerce and Finance				College of Engineering			School of Law			School of Dentistry			Graduate School	Total Graduate
	Day	Even	Total	Cert.	Day	Even	Total	Cert.	Degrees	Diplomas	Total	Degrees	Cert.	Total	Degrees	Cert.	Total		
1955	278	0	278		136	113	0	249	174	77		77	101	12	113	145	1030		
1954	228	13	241		118	138	13	269	203	97	0	97	77	32	109	144	1063		
1953	220	12	232		126	116	11	313	219	129	0	129	66	29	95	94	1082		
1952	294	15	309		246	118	38	402	369	122	0	122	57	32	89	72	994		
1951	324	9	333		305	88	31	422	565	127	1	128	67	24	91	57	1598		
1950	318	9	327		259	37	38	434	274	112	2	114	50		50	74	1273		
1949	223	5	228		216	34	37	287	234	75	1	76	16		16	51	892		
1948	163	11	174		126	32	11	169	118	44	0	44	10		10	44	859		
1947	128	7	135		82	27	11	120	71	24	2	26	29		29	30	411		
1946	64		64		22	9	5	36	25	11	1	12	40		40	32	209		
1945	42		42		5	5	12	22	15	12	2	14	34		34	16	143		
1944	61		61		17	13	9	39	61	7	2	9	36		36	23	229		
1943	89		89		49	15	5	69	82	23	0	23	47		47	44	354		
1942	81		81		49	13	21	83	92	20	0	20	32		32	37	345		
1941	58		58		46	13	34	93	73	29	1	30	29		29	47	330		
1940	55		55		53	13	29	95	71	26	1	27	23		23	31	302		
1939	64		64		55	3	23	83	66	32	1	33	18		18	29	290		
1938	75		75		39	3	20	62	45	38	4	42	14		14	26	264		
1937	60		60		28		31	47	39	29	1	30	37		37	39	252		
1936	57		57		34		16	50	33	27	1	28	34		34	42	244		
1935	45		45		49		29	78	82	45	4	49	45		45	80	379		
1934	64		64		48		44	92	107	38	2	40	0		0	59	362		
1933	75		75		56		66	122	126	39	3	42	0		0	74	439		
1932	56		56		60		77	137	143	55	5	60				72	468		
1931	83		83		55		61	118	129	48	8	56				2	389		
1930	103		103		47		98	48	193	51	12	12				21	380		
1929	46		46		54		59	113	70	35	13	50				17	296		
1928	35		35		45		41	86	50	25	11	36				11	218		
1927	21		21		26		37	63	34	90	37	127				3	248		
1926	24		24		14		31	42	87	32	68	18				227			
1925	19		19		19		75	1	76	41	77	17				230			
1924	14		14		49		40	29	95			95				178			
1923	17		17		121		121	23	63			63				224			
1922	11		11		71		71	14	87			87				183			
1921	11		11		48		48	8	40			40				105			
1920	2		2		17		17	11	59			39				69			
1919	5		5		20		20	5	15			15				2	48		
1918	5		5		6		6	0	13			13				5	24		
1917	11		11		11		11	5	13			13				3	32		
1916	11		11		11		11	4	11			11				4	30		
1915	12		12		12		12	20	20			20				4	26		
1914	16		16		16		16	70	10			10				12	38		
1913	14		14		14		14									7	21		
1912	12		12		12		12									1	13		
1911	13		13		13		13									2	15		
1910	17		17		17		17									2	19		
1909	18		18		18		18									4	22		
1908	9		9		11		11												
1907	18		18		23		23												
1906	12		12		20		20												
1905	10		10		13		13												
1904	14		14		18		18												
1903	12		12		13		13												
1902	6		6		13		13												
1901	12		12		12		12												
1900	9		9		11		11												
1899	9		9		13		13												
1898	13		13		13		13												
1897	10		10		1		1												
1896	14		14		19		19												
1895	9		9		14		14												
1894	10		10		11		11												
1893	12		12		28		28												
1892	6		6		7		7												
1891	6		6		7		7												
1890	9		9		8		8												
1889	16		16		3		3												
1888	13		13		13		13												
1887	10		10		10		10												
1886					2 MA		2 MA												
1885					1 MA		1 MA												
1884	7		7		7		7												
1883	7		7		7		7												

*The M. A. degree was granted to a student who had received an A.B. degree at U of D and then completed 2 years of science in a medical school. This was a common practice during that time.

Graduate School—Allen P. Farrell, S.J., dean; Chas. A. Weisgerber, S.J., asst. dean, CF 106E, ext. 271.

Graham, Kathleen C.—clerk-typist, evening division, Arts college; CF 110, ext. 276; 7240 Williamson, Dearborn, LU, 1-2118.

Greek—see classical languages

Green, Lawrence J., S.J., engineering college, faculty bldg.

Gregory Debate Cup is awarded annually to the two or three members of the debating team who win the final contest in the Annual Intramural Debates.

Greiner, James H.—fellow, physics, Arts college, Science 21 C, ext. 252; 16756 Turner, UN, 2-9427.

Grewe, Eugene F.—asst. prof. and chairman of freshman English; Arts college, CF 1, ext. 203; specialties—credit unions, audio-visual aids; memberships—National Council of Teachers of English, Conference on College Composition and Communication, Michigan College English Assoc., Modern Language Assoc.; 13994 Freeland, BR 3-6903.

Grey, Alma—day telephone operator, dial O; 1350 E. Jefferson, WO, 4-0096.

Gribbs Roman S.—instr. accounting dept., CF 6, ext. 282; specialty income dept., CF 6, ext. 286, specialty—law, income tax; 11440 Indiana, WE, 4-6545.

Griese, S. J., Raymond F.—asst. prot. theology dept., CF 102A.

Gruchalla, Helen—instr., Physical Education Department, Memorial Bldg. 56, ext. 258; 1155 W. Six Mile Rd., UN, 2-2532.

Gruber, Walter H.—lecturer, math. dept.; 2466 N. Hampton, Oak Park, LI, 8-1663.

Gudebski, Henry C.—assoc. prof., metallurgy; Chem. 107B, ext. 253; memberships: A.S.M., A.F.S., A.I. Ch. E., A.S.E.E.; moderator A.I. Ch. E. student branch; 13804 Dexter 38, UN 2-5241.

Guenther, Robert H.—Prof. Eve. C & F; specialties: Production Control, Ford Motor Co., 3000 Schaefer

Rd., LU 1-4600 ext 4117; 23830 Holliander, Dearborn.

Gullo, Virginia M.—B. S. Biology Teaching Fellow, A & S, S 205A; Memberships—Mich. Academy of Science, Arts & Letters, Alpha Chapter, Sigma Delta; 1408 Wiltshire Rd., Berkeley, LI 2-7948.

—H—

Hagerty, Peggy, intermediate clerk, evening division, Arts college; CF 110, ext. 277 membership—Delta Sigma Epsilon; 15941 Fairfield, Apt. 49, UN 3-1923.

Haines, George H., prof. and vice-chairman of business statistics, CF college, CF 206A, ext. 211; specialties—equality control, photography; memberships—American Statistical Assoc., American Economic Association; 16127 LaSalle, UN 3-3857.

Hakala, Alfred G.—Part time Instr. Sect., Sci. C & F; 3256 Rochester, Apt. 4, TY 5-8060.

Hallman, Josephine—15974 Sorrento 27.

Hall, Otto L., instr. eve. CF, Economics dept., specialties—piano, woodworking; 260 LaPrairie, Ferndale 26, LI 4-0727.

Hanna, Julia Mary—instr., Communication Arts dept., Arts college, East wing, Engineering bldg., ext. 303; memberships: Assoc. for Education by Radio-TV, National Information Committee, America Women in Radio-TV, Catholic Broadcasters Assoc., moderator of Varsity News and Phi Gamma Nu; specialties: TV-Radio for children. 708 Merton Rd., SU, 8-5743.

Hansjosten, Florence L.—Switchboard operator, Dowling Hall, WO, 1-1750; 3557 Maryland TU, 1-1198.

Harbrecht, Paul P., director, student counseling and veterans bureau and director, speaker's Bureau; 5100-102, ext. 246, 247, 317; specialties, draftee and veterans regulations, counseling and guidance; memberships—National Vocational Guidance Association, Detroit Guidance Assoc., Mich. College Counselors Assoc., 16185 Petoskey, UN, 1-3672.

Harding, Russell—teaching fellow, C 115D, ext. 212; 82 Arizona.

Hardwick, Clyde T.—Assoc. Prof. Economics and director, Institute for Business Services; CF 107, ext. 324; specialties: Purchasing, Traffic, Business Surveys, Systems & Procedures; memberships—Alpha Kappa Psi—Deputy Councilor, Beta Gamma Sigma; 15713 Rutherford 27, VE 5-9730.

Harmon, Daniel L., prof. and chairman, physics dept., S 107, ext. 252; specialties—acoustics, nuclear energy, ultrasonics, noise control; memberships—Optical Society America, sec. Det. section, Catholic Science Guild, Alpha Phi Omega, Phi Kappa Phi, Sigma Xi, Theta Kappa Phi, Alpha Epsilon Delta, moderator of Sigma Delta; 16152 Parkside, UN 4-2999.

Hatcher, Harry E.—instr., chem. dept., C 113, ext. 212; 318 E. University, Royal Oak, LI 2-6636.

Haun, Edwin N.—photographer and file librarian, Public Information Office; east wing, Engr. bldg., ext. 304 and darkroom (dial O and ask for darkroom); memberships: Naval Air Reserve, Spartan Cycling Club, Amateur Bicycle League of Amer.; 11682 Riad, LA, 6-5996.

Hayes, Frederic H., asst. prof., history—C&F 106, ext. 263; 17396 Summer, KENWOOD 5-1559.

Head, George Pelham—Instr. Architectural Engr., ext. 259; specialty: Residential Design; memberships—A.I.A. Student Chapter; 20171 Stoepel, UN 3-9724.

Healey, Philip Basil, instr., economics, CF 5A, ext. 312; 478 Patricia Rd., Windsor, CL 2-8597.

HEALTH SERVICE—Dr. John Czuj, coordinator, 17555 James Couzens, DI, 1-2006; Dr. Harvey Brown, 3714 Six Mile Rd., UN, 2-2901; For service, contact Dean of Men's office, Student Union 101, UN, 2-6000, ext. 227.

Heat-Power field—see G. B. Uicker

Heating Systems—see J. J. Uicker

Heat Transfer—see J. J. Uicker

Hebert, Norman C.—teaching fellow, C 216A, Ext. 212; 8121 DeSoto.

Hedges, Otto W., prof. business law dept., CF 6, ext. 296; membership—American Business Law Association

Mich. State Bar Assoc., Beta Gamma Sigma; 30320 W. Six Mile, Livonia; GA 1-7873.

Helfer, Dennis G.—grad. fellow, Psychology dept.; CF 108 C, ext. 263; membership: Psi Chi; 16236 Manor, UN, 2-3871.

Helwig, George F.—Chairman C & F evening; specialties: Business Management; memberships—American Accounting Association; Faculty member of Alpha Kappa Phi; 15450 Sussex 27; VE 7-9555.

Henderson, Dr. Everette L.—Prof. and vice-chairman chemistry dept. Arts college; C118B, ext. 307; specialties—window flowers, physical and inorganic chemistry, program planning; memberships—American Chemical Society, Division of Chem. Education, A. C. S.; 17301 Warrington, UN 2-7380.

Hengstebeck, Charles—16501 Wildemere 21.

Hennigan, Frank J.—teaching fellow, Biology; S 205; membership: Alpha Epsilon Delta; 2026 Magnolia, TE, 1-8456.

Henry, Mervin L.—Asst. PAST, AFROTC, Engr. college; MB, ext. 272; 1405 Catalpa, Berkeley LI 1-6427.

Hensman, Harold G., instr. in Engr. drawing, ext. 219, E 230; 15353 Indiana ave., UN 3-5958.

Hertz, Catherine—clerk, Coordination and Placement dept., E 118, Ext. 264, 265, 266; 15745 Holmur, UN 1-2678.

Heyden, Oliver Frank—assoc. prof. Engr. drawing Dept., E290, ext. 219; 21601 Kramer, St. Clair Shores, PR 8-7473.

Hill, Gertrude, alumni office and relief switchboard operator, faculty bldg., ext. 229; 20654 Santa Clara, KE, 2-9559.

Hinks, S.J., Robert N.—Asst. Prof. Sociology Dept., ext. 290 or faculty building, CF 2A; specialties: English literature, psychiatric social work, speech, drama, music, watchmaking.

Hirodo, Christine Y.—Grad. Asst. English; C & F I; specialties: Japan, Australia, and Catholic Action; 18880 Lancashire Rd. 23; VE 5-4508.

Hirschfield, Sidney J.—Industrial coordinator, E118, ext. 265; 28611 Edward, Roseville, PR, 7-2410.

HISTORY DEPT., Charles E. Schrader, S.J., chairman; CF 209A ext. 215; faculty: Prof. Francis A. Arlinghaus, Prof. A. F. Kuhn.

Asst. Profs. Frederick H. Hayes, C. J. Reutter, John J. Drolet, Instr. Norbert J. Gossman, Grad fellows—M. A. Lillis, Ed. R. Johnston.

History, engineering—see W. P. Godfrey

History, European—see D. J. Reed

History, U. of D.—See University of Detroit, History

Hodapp, Eugene L.—Asst. Prof. Physiology; Dent. 300; WO 1-1750; specialties: Photomicrography, Microscopy; memberships—Sigma Xi, Detroit Physiological Society, AAAS, American Society of Zoologists, and American Association of University Professors; 1520 Dover Dd., Ferndale; LI 6-7159.

Hoffman, H. Theodore—prof. economics, CF college; CF 109, ext. 237; 18292 Hartwell, UN 1-5934.

Hogan, James V., maintenance supervisor, law and dental college; Dinan Hall, ext. 27; specialties—model railroads, electrical work in automobiles; 8026 Homer, V 2-0019.

Holden Hall—Pres., Don Brown; vice-pres., Dick Judge; sec., Joe Cubbels; treas., Jim Schram; moderator, Fr. Montville.

Student Phone: UN 4-9729. Prefect: Fr. Norman W. Moeller, ext. 281. Asst. Prefects: Fr. Arthur Loveley, ext. 283; Fr. William Berdan, ext. 282. Room Rent for semester: \$110; Meal services: Union Bldg.

Holland, Frank F., assistant sodality moderator, CF 210A, ext. 321; moderator, St. Francis Club, Philosophy and Theology Instructor, Downtown Night School, asst. prefect, Reno Hall, ext. 338.

Hollis, C. Carroll—assoc. prof. English dept., Arts college; CF 1, ext. 203; specialties—American literature, Orestes A. Brownson, golf; Memberships—Michigan Academy of Arts, Sciences and Letters; 18400 Prairie, UN 3-2011.

Holmes, Sherlock—see W. T. Babe

—M—

Macalis, Joseph—mgr., Sister Food Service Mgt., Student Union Bldg., UN 3-6778.

Mach, George W.—teaching fellow, C 216A, ext. 212; Room 245, Reno Hall, DI, 1-9400.

Machine Shop—see Buildings and Grounds.

Madgett, S.J., Patrick A.—Assoc. Prof. Theology, A & S, CF 106 L.

MAGI—local Arts social fraternity. Founded in 1916, the fraternity's purpose is the fostering of Christian ideals and promotion of brotherly feeling among its members. AWARDS: Magi Freshman and Senior Keys awarded annually to the Arts freshman and senior with the highest scholastic average for the year. OFFICERS: Pres. Bill Shannahan, UN, 2-4133; V. P. Larry Nahrang, UN, 2-5727; Sec'y Jim Reome, UN, 2-6731; Corr. Sec'y Fred Shadrack, VE, 8-0844; Treas. Jim Ward, UN, 2-7361; Moderator Fr. Burke O'Neil.

Maier, S.J., Thomas J., Asst. prof., Speech; Faculty Bldg.; specialties: Speech, Correction, History of Rhetorical Theory & Practice; moderator: The Tower.

Mallet, Leonard D.—Prof., economics dept., CF 5, ext. 312; specialties—Public Finance, Economic Theory, Monetary Theory; memberships—American Assoc., Catholic Econ. Assoc., Midwest Econ. Assoc., National Tax Assoc., Phi Gamma Nu; 15941 Fairfield, UN 2-3861.

Maintenance Department—see Building and Grounds

Maloney, John J.—Power house engineer; ext. 293; 16925 Stoepel, UN, 1-3815.

Mansour, Joseph A.—instr. math dent.; Arts college, E221, ext. 214; 1423 Woodlawn, Royal Oak, LI, 1-5766.

Marine Engineering—see G. B. Uicker

Markle, Gerald E.—assoc. prof. math. dept. Arts college; E 220, ext. 214; specialties—absorption spectroscopy; memberships—Amer. Math. Assn., American Chem. Society; 16254 Fairfield, UN 1-8965.

Markley, Anns—fellow, English, Arts college, CF 106 K; 19373 Bentrow Road, UN, 2-9015.

Marshall, O. J., S. J.—Father Minister, Jesuit Community; Lansing-Riley Hall.

Martin, Constance C.—teaching fellow, C 115E, ext. 212; 16084 San Juan, UN, 2-0873.

Martin, Louis E.—Instr. English, Engr., E 220-A, ext. 245; specialties: Friendship House; 16839 Log Cabin, DI 1-3998.

Martin, Mrs. Marjorie—Sec'y., Center for Human Relations, Science 104, ext. 208; Sec'y to Fr. Hugh Smith, S 105, ext. 328; 431 E. Cambourne, Ferndale 20.

Mason, H. Russell—prof. electrical engineering, E 227 W, ext. 224; memberships—OIEE, ASEE, Eta Kappa Nu, Phi Kappa Phi; 365 W. Marshall ave., Ferndale 20, LI, 9-7332.

Massey, Samuel R.—Lab technician, chem. engr. B, 5; ext. 253; specialty—Boy Scouts Activities; 13516 Ardmore, VE 7-1244.

BASTER OF BUSINESS ADMINISTRATION Graduate Program—Bernard F. Landuyt, chairman; George H. Haines, vice-chairman; Delores Demers, sec.; Faculty drawn from departments of accounting, economics and management.

Materials Testing—see H. E. Mayrose

MATHEMATICS DEPARTMENT—Lyle E. Mehlenbacher, chairman and professor, Arts College, E 222, ext. 214; Gerald E. Markle, vice-chairman and Assoc. Prof. Faculty: Professor: Mrs. Emily Pixley. Assoc. Professors: Edward D. McCarthy, Bill V. Ritchie, Beatrice Merkhofner. Asst. Professors: Donato Tencoro, Miss Florence G. Trecault. Instructors: Marc F. Laframboise, James F. Lashan, Joseph A. Mansour, Peter J. Roddy, Jerome G. Sowul, John E. Valmer.

Part-Time Instructor: Walter Gruber.

Teaching Fellow: William F. Lucas

Matusiak, Louis W.—Assoc. Prof. and chairman accounting dept., CF 6, ext. 295; specialties—tax, lawyer-accountant relationship; memberships—Illinois Society of CPA's, Amer. Acctg. Association of America, Institute of Accountants, moderator of Kappa Sigma Kappa; 20273 Braille, KE, 3-3169.

Mauris, Russell J.—Grad. Asst. Chem., Ch. 115; specialties: stamps; memberships—Am. Ch. Soc.; 15870 Quincy 38, UN 1-1525.

Maxwell, Henry J.—Instr. Philosophy, ext. 285; 16515 Tuller 21, UN 1-5283.

May, John M.—instr. accounting dept.; specialties—industrial cost accountant and teaching, budget control, Detroit arsenal; 605 Nightingale, Dearborn, LO, 2-1575.

Mayrose, Herman E.—prof. engr. mechanics; E 223, ext. 240; memberships ASME, SEAS, ASTM, ESD, 18286 Strathmoor, UN, 1-1085.

MECHANICAL ENGINEERING DEPT.—J. J. Uicker, chairman; Engr. E. 229 ext. 225; Louella Hstrup, sec.; Faculty: Profs.; George P. Uicker, J. J. Uicker, Asst. Profs. J. E. Lay, Gennard L. Goglin.

Medical Ethics—see Fr. O. J. Marshall

Medieval Academy of America—see J. R. Starrs

Medieval Literature—see Fr. Dwyer

Mehlenbacher, Lyle E., prof. and chairman of math dept.; E 222, ext. 214; memberships—Amer. Math. Society, Math. Assoc. of Amer. Sigma XI, ASEE, AAUP; 19A57 Edgewood, Berkeley, LI 3-3931.

Meier, Henry J.—3018 Iroquois 14.

Mejke, Gerald E.—lecturer, E 314, ext. 214; 12010 Santa Rosa, WE 3-5723.

MEMORIAL BUILDING—management: Lloyd Brazil, ext. 254-5-6. Construction began 1950, dedicated 1952. Total cost, \$2,800,000. Capacity: Grandstand, 6,801; Bleachers, 2,036; or, instead of bleachers on four sides of floor, chairs can be set up, approx. 1,300 max, depending on stage size. For commencement setup of stage approx. 20x24'. Total capacity 8,837, or (with chairs) 8,101. Has seven stories; houses Athletic department,

Army and Air Force ROTC, Rifle Range, Sports Publicity, Band, Handball Courts, Women's Gym, Basketball Courts, Class rooms and offices.

Merkhofer, Dr. Beatrice E.—assoc. prof. mathematics, E 314 W; memberships: Pi Lambda Theta, Pi Gamma Mu, Pi Lambda Mu, Pi Kappa Sigma, National Society for Study of Education, Illinois Education Assoc., National Council of Teachers of Mathematics; specialties: Testing and Counseling and the Methods of Teaching. 700 Seward, TR, 8-9580.

Metropolitan Alumni Club—officers: Pres., Thos. P. Moore, TE 2-3400, ext. 7; vice-pres., Walter R. Cavannah, WO 8-7270; sec., Ed. J. Gehring, VE 8-7270; treas., Frank J. Kalvelage, TR 1-4100, ext. 530; assist. sec., H. Lincoln Kemp, WO 2-8329; assist. treas., John R. Mulroy, UN 3-3950.

Metgen, James D.—fellow, Psychology; CF 214; membership: Psi Chi; 15894 Quincy, UN, 3-4850.

Mexico—see L. D. Adamson, J. J. Jaskolski

Michaels, T/Sgt. Harold L.—supply NCO, AFROTC; MB 290, ext. 226; 29643 Steinbauer, PA, 2-2524.

Middle East affairs—see N. G. Bodiya

Middle East—see T. J. Janisz

Midwestern isolationism—see C. J. Reutter

MILITARY SCIENCE—Lt. Col. W. R. Ledbetter, PMS&T; MB 274, ext. 236, 302; Staff: Asst. Prof. Capt. George E. Bland, Capt. Quinton C. Soprano, Capt. William W. Ford, 1st Lt. Charles E. Armstrong; instrs.: M/Sgts. M. Linnhart, Robert C. Wittrup, Aloysius Mishaga; Sgts. 1st Class Rudolph Zeimer, James Stewart.

Military Property Custodian—Army and Air Force—Stephen A. Tripiano, Leonard Hickman, Sgt. H. Michaels; MB 200, ext. 226.

Miller, Edward (Buzz)—news editor, Public Information Office; Engineering Bldg., east wing, ext. 304; memberships: Sigma Delta Chi, Marquette University Alumni Assoc.; 13977 Coyle, VE, 7-3196.

Miller, Elmer H.—Special Instr. (part time) C & F; specialties: Statistics; memberships—State Coordinator, Phi Delta Kappa; secretary of Alpha Omega Chapter, Phi Delta Kappa, member of Nat'l Education Ass'n, Am. Fed. of Teachers, Nat'l School Public Relations Ass'n, Am. Ass'n. of School Administrators, Nat'l Phi Delta Kappa; pres. of Alpha Council of Teachers of Mathematics, Beta Sigma Phi, Asst. Principal, Hazel Park H.S.; 436 W. Woodland, Ferndale 20, LI 3-1306.

Milton, Donald A.—instr. accounting, evening division, 671 N. Oxford, Gr. Pointe, TU, 1-7338

Milunas, S.J., Joseph G., Ph.D.—Asst. Prof. English, Faculty Bldg.

NEW LISTINGS

TOWER
BALL

given by
Kappa
Beta
Gamma
and
Chi
Sigma
Phi

Friday,
April 20, 1956

NEW LISTINGS

Law Alumni—Philip Marco, pres.; bus.: 2208 Penobscot Bldg., WO 2-6317.

Law, business—see O. W. Hedges
Law in reference to electrical issues—see T. J. Janisz

Law Journal—published by and for students of the Law School; quarterly.

LAW SCHOOL—Rev. David C. Bayne, S.J., dean, Dowling Hall; WO 1-1750; Rev. Jerome A. Petz, S. J., Regent; Mrs. Margaret I. Donoghue and Mrs. J. Bass, secretaries.

Profs: Merle E. Brake, William K. Joyce.
Assoc. Profs: George R. Denevelh. Part-time lecturers: S. E. Beattie, G. M. Bourgon, J. H. Bourgon Jr., L. H. Charbonneau, J. J. Fallon, Harold E. Mountain Jr., Raymond Paul, John R. Wilson, J. G. Rashid, J. J. Raymond, J. J. Slavin, John R. Starrs.

Lay, Joachim E.—asst. prof. mechanical engr.; E229, ext. 226; specialties—refrigeration and air conditioning, thermodynamics; memberships—ASME, ASHVE, American Society for Engineering Education, Engr. Society of Detroit; 16526 Santa Rosa, UN 3-8678

Layman, Elwood—instr. Office Management; CF 115; memberships: Kappa Delta Pi, Phi Delta Kappa, Delta Pi Epsilon, U.B.E.A.

LeBreton, Betty Lou—instr. Economics; CF 5; membership: Amer. Econ. Assoc.; 19795 Murray Hill, VE 8-7439.

LeBreton, Preston P.—assoc. prof. and vice chairman, Dept. of Management, CF 117, ext. 316, 19795 Murray Hill, VE 8-7439.

Leibetter Lt. Col. William R.—prof. of military science and tactics, AROTC engr. college; MB 273, ext. 302; membership—Society of American Military Engineers, 19340 Mansfield, VE 8-6735

Legal Aspects of Engineering—see A. Paterson.

Leichtweis, Charles F.—asst. prof. Education; C & F 105, ext. 234; memberships—NSSE; -13580 Penrod 23; VE 6-9419.

LeMire, Eugene D.—Eng. Instr. CF 106, ext. 203—82 W. Artzans, TO 8-1546.

Lemon, Bruce—Manager, student Union bldg., ext. 333; 14820 Stahelin, VE 3-3865.

Lents, Charles E.—teaching fellow, C 115D, ext. 212; 7264 Gronow, Centerline, Mich., SL 7-5732.

Leos, Capt. Paul—asst. PAS, adjutant, AFROTC; MB 245, ext. 272, 16522 LaSalle, UN 2-5220.

Lepine, Paul J.—1540 Silvery Lane, Dearborn.

Leussieur, Hector, D.—fellow, education, Arts college; 16227 San Juan, UN, 2-9348.

Lewis, Olive—Library; ext. 329; specialties: Music and Genealogy; memberships—American Library Association, D. A. R., Kappa Delta Pi, Alpha Lambda Delta, and Theta Chi Gamma; 12033 Monica Ave. 4, WE 4-6368.

Lexicography—see H. H. Pettit
Liberalism and Socialism—see D. J. Reed

LIBRARIES: University of Detroit Libraries include Main, Law and Dental. The Main Library, a \$1,200,000 structure, was opened in 1950 with a capacity of 500,000 volumes. In addition to the stacks and administrative areas, the building includes a Reference Room, a Periodical Room, Rare Book Room, and Audio Visual Rooms. The building also houses the Communication Arts Center (separate entry) and the Psychology Testing Centers (separate entry). Collection: 170,000 volumes in addition to a depository collection of U. S. Government documents and approximately 1000 current periodical subscriptions. Special collections include theological volumes; papers relating to the early history of Detroit; the Len Shaw collection of theatrical books and autographed letters and documents of American leaders. The Law Library is located in the law school at 651 E. Jefferson; the Den-

tal Library is located in the dental school at 630 E. Jefferson.

LIBRARY—Daniel J. Reed, Director, Library 110, ext. 295; Alacoque D. Barrow, sec'y, ext. 295. Staff: Circulation, Richard J. Beck, ext. 209; Periodical Room, Marie Kilmer, ext. 294; Reference, Paul Breed, ext. 209; Cataloging, Olive Lewis, ext. 329; Acquisitions, Howard A. Sullivan, ext. 329; Serials, K. Jean Untschowski, ext. 329.

Library committee—Daniel Reed, Chairman; C. G. Duncombe, B. F. Landuyt, H. H. Pettit, H. F. Smith, S. J.

Lilienthal, Richard G.—teaching fellow in political science, ext 208, S 19; membership—American Academy of Political and Social Sciences; 16585 Muirland, UN 1-8444.

Lillis, Mark A.—fellow, history, Arts college, CF 209 A, ext. 215; 17151 Santa Barbara, UN 4-7599.

Limnology—see C. B. Obrecht

Lin, Hua, T.—assoc. prof. aeronautical engineering; Aero Bldg., ext. 206; specialties—structure, elasticity, plasticity and dynamics, memberships—Associate Fellow Royal Aeronautical Society, ASEE, IAES and ASEA; 12107 Rutherford, VE 8-9417

Lingeman, Cyril A.—Asst. Prof. English, E 232, ext 218; memberships—Am. Soc. for Eng. Education, Nat'l. Council of Teachers of English; moderator: Engineering Bulletin 858 Lake Shore Dr., Grosse Pointe Shores 30, TU 5-7997.

Literature, American—see C. C. Hollis
Literature, American and English, fiction by obscure and minor authors—see F. H. Whitmer

Literature, Catholic—see C. C. Hollis
Literature, English—see J. A. Luyckx
Liturgical workshop—see D. S. McArdle
Locks, combinations etc.—see Fr. G. J. Shiple

Logsdon, John T.—auditor, S 109, ext 241, memberships—Conferences of Finance Administration of Institutions, College and University Personnel Ass'n., College and University Business Officers Ass'n. 16639 Muirland.

Logsdon, Lloyd J.—Accountant; S111, ext. 273; 16824 Wildemere, VN 2-9098.

Lorion, Robert H.—9949 Hubbard, Livonia.

Lovely, S.J., Arthur E.—asst. prof. and chairman, theology dept; CF 102A, ext. 311; and asst. prefect, Holden Hall; ext. 232; specialties—inter-racial, intergroup, inter-faith activities, Sodality; memberships—Education Committee of Detroit Roundtable; moderator—Sodality Human Relations club Kappa Sigma Epsilon.

Lucas, Dr. John—asst. prof. chemistry, C 200, ext. 212; 14570 Cloverlawn, WE 4-4383.

Lucas, William F.—teaching fellow in mathematics, E 222; 12720 Glenfield, LA 1-6993.

Lucken, Mabel M.—secretary, coordination and placement, E 118, ext. 264, 265, 166; 20276 Hayden, KE 5-2918.

Lulich, Marko—typing, shorthand instr., CF 119, ext. 279; 19763 Waken-den 19.

—Mc—

McArdle, Dorothy S.—instr. psych. evening, CF 106 C; memberships—American Psych. Assoc. Amer. Cath. Psych. Assoc., Amer. Youth Hostels; specialties—handicraft, travel, liturgical workshop, clinical psychology; 3664 Trumbull 8, TE 8-8585.

McAuley, M/Sgt., Allen J.—instructor in military science and tactics, ext 236, MB 274; 3128 N. Wilson, Royal Oak.

McCliffe, John W.—asst. prof. accounting dept. CF college; CF 6, ext. 286; specialties—Blackfriars Guild, public accounting; memberships—American Institute of Accountants, American Accounting Assoc., NY State Society of CPA's moderator Accounting Association; 18000 Fenimore, KE 2-9589.

McCarthy, Edward D.—assoc. prof. math dept. E 227, ext. 214; 17181 Birchcrest, UN 1-8603.

McCartney, Della C.—switchboard operator (night), McNichols Hall; 2001 Elaine, TY 7-0106.

McCaulley, Leo J.—graduate fellow, English dept., Arts college, ext. 263; CF106; 4080 Vicksburg, TY 6-8430.

McClellan, Maureen—sec'y, Commerce Evening Division; Dowling Hall 106, WO 1-1750, ext. 39; 8859 Hartwell, WE 8-2113.

McClellan, J. Forbes, Ph.D.—Biol. ass't prof. zoology, protozoology, physiology; S 211, ext. 239; 28082 Brentwood, EL 6-2413.

McCormick, V.—19160 Ardmore 35.

McGrath, Arthur L.—instr. English evening division CF college; 92 Littlefield, WE 3-3143

McGraw, Sheldon W.—instr. accounting dept., evening division, CF college; memberships—Alpha Sigma Nu, Alpha Kappa Psi, American Accounting Assoc., American Institute of Accountants, Controllers Institute, National Assoc. Cost Accountants, Mich. Assoc. of CPA's, Nat. Assn. of Tax Accountants; 16852 Meyers, UN 1-3707.

McHugh, Mary—chief operator switchboard; 17185 Quincy, UN 4-4129.

McKenzie, Mrs. Donald Jr.—teaching fellow, Economics; CF 5, ext. 312; memberships: Beta Gamma Sigma, Amer. Econ. Assoc.; 288 Ewald Circle, Apt. 101, WE 4-5023.

McNally, Robert E.—apprentice stationary engr; power plant, ext. 293; 16527 Prairie, UN 1-1744

McNally, Stephen J.—plumber, power plant; ext. 293; 16527 Prairie, UN 1-1744

McNICHOLS ROAD EVENING DIVISION, Dr. Francis A. Arlinghaus, director, CF 110, ext. 276, 277; Asst. Prof: Everett M. Steinbach; Miss Peggy Hagerly, sec'y, Miss Kathleen Graham, sec'y.

McKnight, Joseph D.—14058 Greenview 23.

McMillan, J. D.—16231 Princeton 21.
McNary, Edward J.—Instr. Acctg; 8295 Kentucky 4; WE 3-8113.

NEW LISTINGS

HOMECOMING—Annual weekend of activity for alumni, students and faculty under the supervision of the Student Council committee. Events include parade of student organization—constructed floats (in 1955 about 30 of them), U. of D. Band, Army and Air Force ROTC drill teams, and the queen-elect and her court. The queen and court are elected by students (from candidates backed by campus organizations) after a week of colorful campaigning. Parade generally starts at Outer Drive and Livernois, moves south on Livernois to McNichols, and thence to the parking lot in front of the stadium for cheers, speeches, singing and the lighting of the bonfire, which traditionally gathered the previous year by the freshmen, and sometimes occasionally burned in advanced by the sophomores. Judges select the top three floats, the name of the organization sponsoring the number one float is engraved on a special trophy. The Bonfire Bounce dance follows in the Memorial Building. Prior to the football game the following day the alumni hold a reception, generally at the Latin Quarter, and for the two hours before game time. The queen is crowned during halftime ceremonies and floats paraded. The evening of a day-time game, or the next evening after a night game the Homecoming Dance is held, usually in the Memorial Bldg.

1947—Foreign Students Club*

BEST FLOATS:
1941—Delta Sigma Pi

1942—Sigma Delta

1943-1945—No contest.

1946—Rho Gamma Zeta

1947—Foreign Student Club*

Holden Hall*

1948—Chorus*

Holden Hall

1949—Holden Hall

1950—Holden Hall

1951—Alpha Kappa Psi

1952—Holden Hall

1953—Holden Hall

1954—Kappa Sigma Kappa

1955—St. Francis Club

*Tie for first place.

U. of D. Band
Presents

—

9th
Annual
SPRING
CONCERT

—

Sunday,
May 13, 1956

HOMECOMING QUEENS:

1945—Virginia Fitzgerald
1946—Patricia Murphy
1947—Dorothy McGrath
1948—Barbara Dooley
1949—Mary Alice Marian
1950—Jackie Gary
1951—Gretchen Flood
1952—Diane Malloy
1953—D'Anne Howell
1954—Connie Butcher
1955—Margaret Okon

Honor Societies, Student—see Organizations, Student . . . (Honor Societies).

Honorary degrees—Honorary degrees were first conferred at the University of Detroit in 1918. They have generally been conferred during May or June commencements, though in October 1927 they were also conferred at the Golden Jubilee, in Nov., 1950 at the Gabriel Richard Lecture, and on a few other non-June-commencement occasions.

Abbreviations used are as follows:
D.Lit.—Doctor of Literature, or Doctor of Letters

Eng.D.—Doctor of Engineering

Litt.D.—Doctor of Humane Letters

LL.D.—Doctor of Laws

M.E.—Mechanical Engineer

M.Ed.—Master of Arts in Health Education

Mus.D.—Doctor of Music

Sc.D.—Doctor of Science, Education

JUNE 1918

George S. Hosmer, Judge.....LL.D

John A. Russell.....LL.D

Bernard B. Selling.....LL.D

William Van Dyke.....LL.D

JUNE 1917

Reverend John J. Connolly.....LL.D

Adolph Sloman.....LL.D

JUNE 1919

Hon. Patrick J. M. Hally.....LL.D

JUNE 1922

Rev. Michael P. Bourke.....LL.D

JUNE 1923

Rt. Rev. Monsignor Patrick R. Dunigan, Major USA.....LL.D

Rt. Rev. Monsignor John M. Doyle.....LL.D

Rabbi Leo M. Franklin.....LL.D

JUNE 1925

Tracy W. McGregor.....LL.D

JUNE 1926

Alvin D. Hersch.....LL.D

Louis J. Weinstein.....Sc.D

Eleanor Kelly.....Mus.D

Robert Davidson.....LL.D

.....Master of Commercial Science

JUNE 1927

Rev. Daniel J. Ryan.....A.M.

OCTOBER 1927—GOLDEN JUBILEE

Rt. Rev. Msgr. John S. Mies (Work in Religion and Social Service).....LL.D

Rev. John G. Cook (Work in Religion and Social Service).....LL.D

Rev. Stanley S. Skrzycki (Work in Religion and Social Service).....LL.D

Rev. Francis McQueen.....LL.D

Senator James Couzens.....LL.D

Walter O. Briggs.....LL.D

Fred Wardell, Pres. Eureka Vacuum Cleaner Co.....LL.D

Fred Fisher.....LL.D

Charles Fisher.....LL.D

(The above five were granted (their degrees because of ("their contributions to the (industrial advancement of (Detroit")

John Dinan (Donations to University).....LL.D

Michael Dinan (Donations to University).....LL.D

James Fitzgerald, Exec. Sec'y. St. Vincent de Paul Society of Detroit. (Because of his charitable (and social activities).....LL.D

Judge Richard C. Flanagan, of Norway (Recently appointed to the (State Supreme Bench, (awarded for "distinguished (service in law").....LL.D

Judge John P. Scallen.....LL.D

Dr. William E. Keane.....LL.D

Thomas F. Chawke, attorney.....LL.D

Judge Vincent M. Brennan.....LL.D

OCTOBER 1927

William B. O'Reagan.....LL.D

B. A. Seymour, Real Estate.....LL.D

Peter J. Monaghan.....LL.D

Rev. James Stapleton.....LL.D

John F. Crotty.....LL.D

JUNE 1928

Joseph W. Fordney.....LL.D

Michael W. O'Connor, M.D.....LL.D

Carl H. Seehoffer, LL.B., M.C.S., C.P.A.....LL.D

George W. Weadock.....LL.D

JUNE 1929

Hon. Fred W. Green, Governor.....LL.D

Chester H. Sample.....LL.D

Frank C. Sweeney.....LL.D

Rev. Joseph F. Herr.....LL.D

Martin J. Cavanaugh.....LL.D

JANUARY 1930

Rt. Rev. Msgr. John J. East.....LL.D

JUNE 1930

Rev. William F. Murphy, J.C.L., D.D.....LL.D

Hon. William W. Potter, Justice Supreme Court.....LL.D

Emmanuel M. Clark, Pres. Ferris Inst.....LL.D

JUNE 1931

Mother M. Ursula Dunn, O.M.....LL.D

Judge Arthur Webster.....LL.D

JUNE 1932

William Westervelt Nichols.....M.E.

Louis Ruthenburg.....M.E.

Hon. Wilber Marion Brucker, Gov.....LL.D

Hon. Joseph A. Moynihan, Judge.....LL.D

OCTOBER 1932

Rt. Rev. Monsignor James P. Thornton.....LL.D

Rt. Rev. Monsignor Hugh D. McCarthy.....LL.D

JUNE 1933

Josephine Van Dyke Brownson, A.B.....LL.D

Frank C. Cody, M.A., Supt. of Schools, Detroit.....LL.D

William J. Seymour, M.D., F.A.C.S.....LL.D

JUNE 1934

Charles F. Kettering, M.E., E.E.....Eng.D

Theodore F. MacManus.....LL.D

JUNE 1935

Alex Dow.....Sc.D

Frank Couzens.....LL.D

Gertrude Van Adestine.....LL.D

JUNE 1936

Dr. Elwood A. Sharp.....Sc.D

O. Regis McGuirk.....LL.D

R. Dana Skinner.....LL.D

JANUARY 1937

Rev. Allen J. Babcock.....LL.D

Herman Joseph Browe.....LL.D

Hon. Henry S. Hulbert.....LL.D

Hon. Frank Murphy.....LL.D

JUNE 1938

Clarence F. Hirschfeld.....Eng.D

Anthony J. Beck.....LL.D

Edmund A. Walsh, S.J.....LL.D

JUNE 1939

Mrs. May C. Connolly.....LL.D

Harold E. Gray.....LL.D

.....Master of Engineering

William S. Knudson.....Eng.D

JUNE 1940

Rev. James M. Gillis, C.S.P.....D.Lit.

JUNE 1941

Alfred Joseph Talley.....LL.D

Allen B. Crow.....LL.D

JUNE 1942

MAY 1945
 Rev. Carroll F. Deady.....Sc.D
 Fred M. Zeder.....Eng.D
 Hon. Harry F. Kelly.....LL.D
 JUNE 1948
 Alfred Holmes White.....Eng.D
 Raymond M. Foley.....LL.D
 JUNE 1949
 Dr. Robert L. Schaefer.....Sc.D
 NOVEMBER 1950 (Gabriel
 Richard Lecture)
 Rt. Rev. Msgr. Edward J.
 Hickey.....Litt.D
 Rev. Robert I. Cannon, S.J.
 Henry Ford II
 Carlton J. H. Hayes
 Ross J. S. Hoffman
 JUNE 1951
 Brother Bernard Peter May,
 F.S.C.....LL.D
 John J. Cronin.....LL.D
 Merritt D. Hill.....LL.D
 JUNE 1955 (75th Anniversary)
 Rev. Daniel A. Lord, S.J.....D.Lit.
 Mother Elizabeth T. Britt,
 R.S.C.J.....D.Lit.
 Mrs. Frank Couzens.....D.Lit.
 T. A. Boyd.....Eng.D
 John S. Coleman.....LL.D
 Rt. Rev. Msgr. John A.
 Donovan.....LL.D
 Hugh J. Perry.....LL.D
 Edward J. Hayes.....LL.D
 M. F. Sadler.....LL.D
 Guy E. Snavely.....LL.D
 JUNE 1953
 Conrad N. Hilton.....LL.D
 The Hon. Martin P. Durkin.....LL.D
 JUNE 1954
 Thomas E. Murray.....Sc.D
 JUNE 1955
 Ernest R. Breech.....LL.D
 Walker L. Ciesler.....LL.D
 Nate S. Shapero.....LL.D
 Horn, Gertrude—librarian; Dental Li-
 brary, Dinan Hall, WO. 1-1750, ext. 10;
 19338 Warrington Dr., UN. 2-2976.
 Hoigan, Margaret M.—admin. asst.
 Engr. College; Sec'y, Univ. Coun.; E108,
 ext. 216; membership—1955-56 Vice-
 President for National Secretaries As-
 sociation; 15015 Mark Twain, DI 1-1317.
 Howell, Walter S.—Advertising Dept.,
 MB 58, ext. 288.

Huddle Club—Dick Abel, pres, 15230
 Lawton, UN 3-7628; Fr. Montville,
 moderator
 Huetter, S. J., Norbert J.—assoc. prof.
 and chairman of philosophy dept.,
 Arts college; CF 3, ext. 285; mem-
 berships—American Catholic Phil.
 Assoc., Jesuit Phil. Assoc., Pres.
 Jesuit Phil. Assoc. (1954-55), mod-
 erator, Kappa Beta Gamma, Alpha
 Gamma Upsilon.
 Hull, Charles W.—maintenance Jeffer-
 son campus; 457 Brainard, TE 2-6560
 Hull, Clarence J.—asst. prof. chemis-
 try, Arts college; C113, ext. 312;
 specialties—chemistry, chemical ab-
 stracts; memberships—American
 Chemical Society, Sigma Xi, Alpha
 Chi Sigma, Phi Lambda Upsilon;
 15876 Holmar.
 HUMAN RELATIONS CLUB—OFFICERS:
 Pres. Charles Seguin, WA. 4-4994; Mod-
 erator Fr. Arthur Lovely.
 Hunt, Donald C.—director of coordina-
 tion and placement; E118, ext. 264,
 265, 266; 13117 Borgman, Huntington
 Woods, LJ 5-8824
 Huntley, M/Sgt. Weldon B.—personnel
 tech., AFROTC; MB 245, ext. 272; 7427
 Chalfonte, UN. 2-8738.

Iacovoni, Carrie—steno., Student Coun-
 cil Bup.; S 102, ext. 317; 4128 Felham
 Rd., Dearborn Township.
 Illumination—see R. W. Ahlquist
 Imm, Frederick C.—maintenance den-
 tal school, 8344 W. Lafayette, VI
 2-4192

Immigration, International Institute of
 —see Dr. Garcia-Mora
 Income Tax—see R. S. Gribba
 India—see G. L. Chipman
 Indian, American—see Fr. Coogan
 Industrial Cost Accounting—see J. M.
 May

INDUSTRIAL MGT AND RELATIONS
 DEPT.—Oscar C. Schuttker, chairman.
 Faculty: F. P. Leikonen, vice-chairman,
 Prof.; G. H. Haines, O. C. Schuttker,
 H. W. Johnson, Assoc. Prof.; P. P. Le-
 Breton, Asst. Prof.; W. G. Savage,
 E. D. Wickersham, Instrs.; J. C. Fleck,
 Elwood Layman, M. L. Wright, Sec'y
 Cele Faust.

INDUSTRIAL RELATIONS CLUB—
 founded in 1949, the club is affiliated
 with the Detroit chapter of the Society
 for the Advancement of Management.
 The club sponsors speakers and affords
 contacts for job opportunities in the
 Industrial Relations field. AWARDS:
 S.A.M. (Society for Advancement of
 Management) key presented annually
 to the outstanding student of Industrial
 Management. OFFICERS: Pres. Fred
 W. Levidstrom, TE. 4-8745; V.P. Gerald
 Eady; Sec'y Charles Sheffick, UN.
 4-9729; Treas. Michael Giambattista, LA.
 6-8016; Moderator Dr. Edward D. Wick-
 ersham.

Industrial Relations Law—see E. D.
 Wickersham.
 Ingram, Nancy C.—receptionist, Coordi-
 nation and Placement dept., E 118, Ext.
 264, 265, 266; 17334 Dorset; EL 6-1581.
 Institute Aero Sciences—Don Carson,
 pres.; 15415 Gilchrist, VE 7-1899; E.
 A. Szczypaniak, moderator.

INSTITUTE FOR BUSINESS SERVICES—
 C. T. Hardwick, director, CF 107, ext.
 324; organized as a coordinating office
 to make available University services
 to Detroit and Michigan business in
 the form of specialized training pro-
 grams, research and consulting services.
 Institute of Aeronautical Sciences
 Awards. The institute presents the
 following certificate awards each
 June to members of the student
 branch of the Institute in the gradu-
 ating class in aeronautical engineer-
 ing: Student Branch Scholastic
 Award, for attaining the highest
 scholastic record in Aeronautical
 Engineering during the pre-senior
 and senior years; Student Branch
 Lecture Award, for preparing and
 presenting the best lecture at a
 regular meeting of the Student
 Branch.

Institute of Radio Engineers—Chair-
 man, Robert C. Heumiller, 17144
 Santa Rosa, UN 4-8639; vice-chair-
 man, Victor Schutzwald, 15316 Fair-
 field, UN 3-6577; Treas. Al V. A-
 schamelhout, 5500 Bedford, 7U
 2-4764; sec., John Polcyn, 4001 Flor-
 ence, UN 4-9729.

Insurance Investigation—see R. T.
 Jackson

Interfaith Activities—see A. E. Love-
 ley, S. J.

Inter-Frat Council—Jack Saylor, pres.,
 1429 Kensington, TU 3-4640

INTERNATIONAL STUDENTS CLUB—
 Founded on the U. of D. campus in
 1955, the club was formed with the pur-
 pose of "promoting cultural and social
 understanding among the students of
 all nations in the University and estab-
 lishing lasting friendship among them
 in the hope that such understanding
 and friendship shall contribute to the
 greater ideal of a unified free world;
 and to help these members who re-
 cently arrived in this country get ac-
 quainted with the traditions and ideals
 of the American way of life and with
 the rules and regulations of the Uni-
 versity." The club plans to hold a
 table tennis tournament each year.
 OFFICERS: Pres. Augustine Pushparat,
 DI. 1-9400; V.P. Bezuk Adam, KE.
 1-3306; Moderator Prof. G. M. Kurajan.

International Law—see Dr. Garcia-
 Mora

International Relations—see Dr. Garcia
 Mora, Dr. Tibor Papp

International Relations Club—Pres.,
 Interracial Activities—see Fr. Lovely

Irish Wolfhounds—see A. W. Gnau

Irwin, William J., Instr. Accounting,
 C & F Eve.; memberships—Detroit
 Schoolmen's & of C No. 305, Ushers
 Club, Dads Club of St. Mary of Red-
 ford, Mich., School Business Of-
 ficials; 14911 Strathmoor 27, VE
 7-3023.

Israel—see A. Naggar
 Italian Aviation Economics and Politi-
 cs—see Dal Corrigan

Jacque, Florence M.—lecturer in edu-
 cation, educ. dept., ext. 234, Arts col-
 lege; memberships—National Council
 of Teachers of Math, Detroit Math
 Club; 9283 Apolline, WE 5-4160

Janisse, Denis R., Prof. and chairman
 modern language dept., Arts college,
 S21A, ext. 251; memberships: Central
 States Modern Language Teachers As-
 soc., National Federation of Modern
 Language Ass'n., American Association
 of Teachers of French, Assoc. of Cath.
 Foreign Language Teachers, Schedu-
 Comm. & Exec. Comm. of Arts College,
 Officier d'Academie, moderator Pi Delta
 Phi; 16281 Potoskey, UN 2-4189.

Janisz, Tadeusz J.—asst. prof. electrical
 engr.; E227, ext. 224; memberships—
 AIEE, ASEE, Eta Kappa Nu, special-
 ties—telephone and telegraph commu-
 nications in Poland and England, signal
 corps in Russia, Middle East and Eng-
 land, skiing, fishing, astronomy; 224 Mt.
 Vernor Rd., Royal Oak, LI 3-9492.
 Jefferson Ave. Campus—WO. 1-1750.

Japan—Construction in Japanese Army
 see W. R. Ledbetter

Japanese education—see Fr. Farrell
 1-3226.

Jesuit Personnel at U. of D.—see O. J.
 Marshall, S.J.

Johnson, Stella M.—senior clerk, main
 clinic, Dental School, ext. 14; 12426
 Mendota, WE 5-2072.

Johnson, H. Webster—prof. marketing
 CF college, CF 117, ext. 316; mem-
 berships—Amer. Marketing Assoc., Alpha
 Kappa Psi; specialties—Marketing re-
 search, sales training, business consul-
 tant, driving school consultant;
 25625 Woodrow, KE 5-1510.

Journalism—see Communications Arts.
 Joyce, William Kelly—prof. Law
 School Dowling Hall 205, WO 1-1750,
 ext. 40; memberships—American Bar
 less Leelan, VFW, Gamma Eta Gam-
 ma, Athletic Board of control, Delta
 Phi Epsilon, Delta Sigma Pi, Blue Key,
 D-Club, Scoutmaster Troop No.
 191, Mass. Bar, K of C, chairman com-
 munication committee, Amer. Arbitra-
 tion Soc. Bd., Moderator Nat. Intercol-
 Moot Court Competition; 16885 Lin-
 wood, UN 2-7887.

JUNIOR AMERICAN DENTAL ASSOCIA-
 TION—OFFICERS: Pres. Floyd Ellison,
 FO. 6-1421; V. P. Stephen Baynal,
 V. 3-5358; Sec'y-Treas. Donald Mac-
 Arthur, Mt. Clemens; Moderator Dr.
 Rene Rochon.

Kane, T/Sgt. William D.—asst supply
 NCO, AFROTC; MB 290, ext. 226;
 28490 Mound Rd., Apt. 13 D, SL 7-2118,
 Kansas, Lawrence E.—lecturer, Psychol-
 ogy dept., CF 106 B, Industrial Psych.
 Division, Detroit Edison Co., 1899
 Huntington.

KAPPA BETA GAMMA—national social
 sorority, Delta Chapter. The U. of D.
 chapter was founded in 1948 with the
 purpose of developing its members
 morally, intellectually and socially and
 to encourage higher scholastics. Mem-
 bership is open to coeds in the Arts
 and Sciences College who have a good
 standing with the University. AWARDS:
 A scholarship key is awarded annually
 to the Arts and Sciences coed with
 the highest scholastic average. Recip-
 ient: 1955—Mary Catherine Espinoza.
 OFFICERS: Pres. Margie Lane, UN.
 1-7861; V. P. Fritzie Hammond, MI.
 4-1854; Rec. Sec'y Pat. Walters, TU.
 2-5688; Corr. Sec'y Carole Hilger, WE.
 3-2933; Treas. Barbara Clarity, TU.
 2-4787; Pub. Chairman Mary Shea, UN.
 2-3895; Moderator Fr. Norbert Huetter.

KAPPA SIGMA EPSILON—social frat-
 ernity, founded March 1952 with aims
 of fostering a closer brotherhood
 among members while serving U. of D.
 KSE has substituted Help Week for
 pledge week during which pledges do
 charitable acts around the city. It
 instituted the Barbershop Quartet Con-
 test to promote closer relations with
 other organizations and to promote
 more interest in campus affairs.
 AWARDS: Trophies and plaques given
 to male and female winners in annual
 Barbershop Quartet contest. Recipients:
 1953—Phi Gamma Nu and Epsilon Del-
 ta Sigma; 1953—Kappa Beta Gamma.
 OFFICERS: Pres. Florian Merouse, RE.
 9-8851; V. P. Thomas Wilson, VE. 8-0310;
 Sec'y Donald Hemstreet, UN. 3-3353;
 Treas. William Remski, VA. 2-1957;
 Pledgemaster Charles Hachey, TU.
 4-3671; Sgt. at Arms Frank Padzieski,
 LO. 5-4788; Hist. Harcourt Smith, TE.
 4-9444; Moderator Fr. Arthur J. Love-
 ley.

KAPPA SIGMA KAPPA—international
 social fraternity. Founded in 1897 at
 the Virginia Military Institute, it has
 approximately 60 chapters in the United
 States and Canada. OFFICERS: Pres.
 Charles Cheatham, VE. 5-0302; V. P.
 Gordon Alvay, UN. 2-5284; Rec. Sec'y
 Ted Lughezzani, DU. 2-5494; Corr. Sec'y
 Bob Flaron, VE. 5-6541; Treas. Jeffy
 Farrell, VE. 2-9847; Moderator James
 V. Lanahan.

Katulski, Edward M.—asst. prof. pros-
 thetics dept., Dental School, Dinan
 Hall, ext. 11; memberships—Detroit
 District Dental Society, Ethics Com-
 mission; 5 Robensdale Ct., Dearborn,
 LO 2-6212.

Kean, Helen E.—dean of women; S102,
 ext. 235; specialties—counseling so-
 rority affairs, Red Cross (College
 units); memberships—American
 Assoc. of University Women, National
 Association of Deans of Women,
 Mich. Assoc. of Deans of Women,
 Guidance Assoc. of Detroit,
 Kappa Gamma Pi; moderator of
 Women's League, Gamma Pi Epsilon,
 U. of D. Red Cross unit, Panhel-
 lenic Council; 16144 Stansbury, VE
 7-5772.

Keefe, M. David—Instr. Industrial Re-
 lations; 651 E. Jefferson; specialties:
 Labor Relations, Collective Bargain-
 ing, and Labor Movements; mem-
 berships—Commissioner, Federal
 Mediation & Conciliation Service;
 17925 Martin Rd., Roseville, Mich.;
 PR 7-3710.

Kennedy, J. Dennis—Instr., Electrical
 Engineering dept.; E 397; memberships:
 Blue Key, Tau Beta Pi, Eta Kappa
 Nu, AIEE, IRR; 17144 Santa Rosa, UN.
 1-3336.

Kenney, Dr. Donald J., instr. chem. dept.,
 C 214, ext. 212; specialties—photo-
 graphy, thermo-dynamics, rocketry;
 memberships—S.M., A.R.S.; 12130
 Longacre, VE 6-6985.

Keith, Ethel Rose—manager, Dowling
 Hall Bookstore, WO. 1-1750, ext. 28;
 612 Chalmers Ave., VA. 4-0801.

Knights, Ralph R.—instructor, English
 dept.; CF 106, ext. 263; 4362 Second,
 TE 2-7226.

Kiery, Owen P.—instr. evening divi-
 sion, psychology Arts college, 600
 Griswold, Room 800, WO 1-9674

Kielcine, Margaret V.—clerk, Book-
 store, ext. 210; 13030 Oak Park, LI
 8-0870.

Kilmer, Marie A.—desk ass't, Periodical
 dept., Library, ext. 294; 16343 John R.,
 TO. 5-8869.

Kinsella, Michael P.—Lecturer, speech,
 Eve. Div.; 17725 Manderson Rd. 3,
 UN 2-4826.

Kline, Trimble N. M/Sgt.—instr.
 AFROTC; MB 245, ext. 272; 19348 Mont-
 rose, VE. 8-7612.

Knights of Columbus—Mike Tremko,
 pres., 16540 Monica, UN 3-5725

Knitting—see A. C. Skrzyzyczak
 Koifank, Walter B.—asst. prof., Educa-
 tion; CF 6 A; 1537 Dexter, UN. 2-1857.

Koras—see R. Raymond.

Korevets—Pat Johnson, pres., 23425
 Dorian, PR 5-3789

Kosnik, Bernard L.—part time instr.
 Engineering Drawing; E 230B; special-
 ties: Design, Conveyors, Material
 Handling Equipment, Development,
 and Powder Metallurgy; member-
 ships—Engineering Society of Det-
 roit; 3645 Zinow, Hamtramck 12;
 TO 9-8573.

Kowalczyk, Leon S.—prof. chemical engr.
 dept.; C 105, ext. 233; memberships—
 AICHE, ACE, ASEE, Institute Ch. E
 and chairman, Students' Appeals Com-
 mittee (College of Engineering); 18004
 Birchrest, UN 1-3134.

Kremer, Patrick J.—Instr. English,
 evening; specialties: Public Rela-
 tions, and Sales Promotion; mem-
 berships—Economic Club, Adcraft
 Club, Board of Commerce, and In-
 dustrial Editors Assn.; 24714 Scotia,
 Oak Park 37; LI 5-5174.

Krupitzer, S.J., Gilbert H.—Univ. Treas-
 urer, ext. 241.

Kuehner, Calvin C.—instr. biology, S
 211, ext. 239; memberships—Sigma Xi,
 Mycological Soc. of Amer., Soc. of
 Amer. Bacteriologists; 16646 Wildemere,
 UN 1-1694.

Kuhajek, Eugene—teaching fellow, chem.
 dept.; C 116, Ext. 307; 15816 Fairfield,
 UN. 3-8698.

Kuhn, S. J., Alphonse F.—prof. history
 dept., Arts college, CF 209A,
 ext. 215

Kujawski, Stella B.—maintenance,
 library; 12440 Mitchell, TW 2-4831

Kulesza, Edwin A.—teaching fellow,
 chemistry C115D, ext. 212; 3392 Hol-
 brook, TR 3-5872

Kurajan, George M.—Asst. Prof. En-
 gineering Mechanics; E 224; ext. 240;
 specialties: Mechanics of Materials,
 and Applied Mechanics; Member-
 ship—A.S.M.E., A.S.E.E., Engr. So-
 ciety of Det., Pi Tau Sigma, Tau
 Beta Pi, Lay Faculty Assn., Arme-
 nian Church Youth Organization of
 America; moderator, Slide Rule Din-
 ner, Advisement Committee, Engr.
 Chairman, Committee on Registra-
 tion for Coops; 17134 Ardmore 35;
 UN 4-8548.

Labor Market Economics—see E. D.
 Wickersham.

Labor Relations—see H. D. Schaefer
 Labor Relations and Economics—see
 G. B. Heliker

Labor, US dept. of—see S. J. Hirsch-
 field

LaCroix, J. Donald—instr. Biology;
 S 209; ext. 238; specialties: Botany,
 and Mycology; memberships—Sigma
 Xi, Botanical Society of America,
 Indiana Academy of Science, Michi-
 gan Academy of Science; 20403
 Cheyenne 35; UN 4-6474.

Ladyka, William J.—radio-TV editor and
 writer-director of "What's New" radio
 show. Public Information Office; En-
 gineering bldg., east wing, ext. 304;
 memberships: Condor Club, Pacific
 Stars and Stripes, Tokyo, Japan
 (former entertainment editor) TA.
 5-0873.

Lafontaine, Marc A., Instr. Math. Engr.
 E 314, ext. 214; memberships—Math. As-
 soc. of America; 15395 Linwood, Apt.
 108, UN 2-2401.

Lanahan, James F.—instr. math, Arts
 college; E221, ext. 214; memberships—
 Mathematical Association of America,
 moderator, Kappa Sigma Kappa; 103
 W. Sunnybrook, R.O., LI 7-0028.

Landuyt, Bernard F.—prof. and
 chairman economics dept., and
 chairman Master of Business Ad-
 ministration Program; CF 109, ext.
 237; specialties—Far East, Philip-
 pines; memberships—Delta Phi Epsi-
 lon, Blue Key, Kappa Delta Pi, Beta
 Gamma Sigma, Order of Artus,
 American Economic Assn., Catholic
 Economic Association, member
 board of trustees Mich. Council for
 Economics Education; 18900 Pine-
 hurst, UN 4-1492

Landuyt, (Mrs.) Meta L., Lecturer,
 Sociology, CF 109, ext. 237; special-
 ties: Social Administration; mem-
 berships—Amer. Assn. of Social
 Workers, Am. Public Welfare Assn.,
 Social Workers Club of Detroit,
 Social Work Edu. Committee, Mich.
 State Council of Social Workers,
 Commander, U.S.N.R.; 18900 Pine-
 hurst 21, UN 4-1492.

Lansing-Reilly Hall—Jesuit Faculty resi-
 dential o.
 LaPointe, Vincent Wilford, Jr.—executive
 director of U. of D. Broadcasting
 Guild and writer-director of "U. of
 D. Radio Magazine," Public Informa-
 tion Office; Engineering bldg., east
 wing, ext. 304; memberships: Nat.
 Forensic League, U. S. Coast Guard
 Auxiliary, U. S. and Detroit Power
 Squadron; 10716 Peerless, TU. 1-8073.

LaPorte, Leo J.—Instr. Eng. Eve.
 C & F; specialties: Law; member-
 ships—Detroit & Michigan Bar As-
 soc.; 16856 Prairie, LI 2-4697.

Larch, Louis J., S.J., asst. ch'm. theology
 department, CF 102A, ext. 311.
 15791 Kilchrest, VE. 5-1788.

Large, Don—Choral director, band of-
 fice, ext. 205; memberships—associ-
 ate director of music at WJR; special-
 ties—choral directing, music;
 15791 Gilchrist, VE. 5-1788.

Latin—see classical languages.
 Latin intercollegiate prize. An award
 of \$25 cash is offered each year by
 the provincials of the Chicago and
 Missouri, Provinces of the Society of
 Jesus to undergraduate competitors
 of the same colleges for the best
 rendition of selected passages from
 Latin into English and from English
 into Latin.

NEW LISTINGS

—L—

Labor Market Economics—see E. D.
 Wickersham.

Labor Relations—see H. D. Schaefer
 Labor Relations and Economics—see
 G. B. Heliker

Labor, US dept. of—see S. J. Hirsch-
 field

LaCroix, J. Donald—instr. Biology;
 S 209; ext. 238; specialties: Botany,
 and Mycology; memberships—Sigma
 Xi, Botanical Society of America,
 Indiana Academy of Science, Michi-
 gan Academy of Science; 20403
 Cheyenne 35; UN 4-6474.

Ladyka, William J.—radio-TV editor and
 writer-director of "What's New" radio
 show. Public Information Office; En-
 gineering bldg., east wing, ext. 304;
 memberships: Condor Club, Pacific
 Stars and Stripes, Tokyo, Japan
 (former entertainment editor) TA.
 5-0873.

Lafontaine, Marc A., Instr. Math. Engr.
 E 314, ext. 214; memberships—Math. As-
 soc. of America; 15395 Linwood, Apt.
 108, UN 2-2401.

Lanahan, James F.—instr. math, Arts
 college; E221, ext. 214; memberships—
 Mathematical Association of America,
 moderator, Kappa Sigma Kappa; 103
 W. Sunnybrook, R.O., LI 7-0028.

Landuyt, Bernard F.—prof. and
 chairman economics dept., and
 chairman Master of Business Ad-
 ministration Program; CF 109, ext.
 237; specialties—Far East, Philip-
 pines; memberships—Delta Phi Epsi-
 lon, Blue Key, Kappa Delta Pi, Beta
 Gamma Sigma, Order of Artus,
 American Economic Assn., Catholic
 Economic Association, member
 board of trustees Mich. Council for
 Economics Education; 18900 Pine-
 hurst, UN 4-1492

Landuyt, (Mrs.) Meta L., Lecturer,
 Sociology, CF 109, ext. 237; special-
 ties: Social Administration; mem-
 berships—Amer. Assn. of Social
 Workers, Am. Public Welfare Assn.,
 Social Workers Club of Detroit,
 Social Work Edu. Committee, Mich.
 State Council of Social Workers,
 Commander, U.S.N.R.; 18900 Pine-
 hurst 21, UN 4-1492.

Lansing-Reilly Hall—Jesuit Faculty resi-
 dential o.
 LaPointe, Vincent Wilford, Jr.—executive
 director of U. of D. Broadcasting
 Guild and writer-director of "U. of
 D. Radio Magazine," Public Informa-
 tion Office; Engineering bldg., east
 wing, ext. 304; memberships: Nat.
 Forensic League, U. S. Coast Guard
 Auxiliary, U. S. and Detroit Power
 Squadron; 10716 Peerless, TU. 1-8073.

LaPorte, Leo J.—Instr. Eng. Eve.
 C & F; specialties: Law; member-
 ships—Detroit & Michigan Bar As-
 soc.; 16856 Prairie, LI 2-4697.

Larch, Louis J., S.J., asst. ch'm. theology
 department, CF 102A, ext. 311.
 15791 Kilchrest, VE. 5-1788.